

FILMTUNES and ...ACTION

Directed by
PETER LEUTSCHER

Starring
KEYBOARD PATTERNS

Gueststar
HOW TO PLAY FOR SILENT MOVIES

INHOUD

THE FLINTSTONES

inhoud
grijs
201

BEVERLY HILLS COP	(Axel F - Harold Faltermeyer)	21
GHOSTBUSTERS	(Ray Parker jr.)	32
GOOD MORNING VIETNAM	(What a Wonderful World - Louis Armstrong)	22
JAMES BOND	(John Barry)	15
JURASSIC PARK	(John Williams)	28
LAUREL & HARDY (Dance of the Cuckoos)	(Marvin T. Hatley)	26
SCHINDLER'S LIST	(John Williams)	36
STARWARS	(John Williams)	11
THE BLUES BROTHERS	(Everybody Needs Somebody to Love)	12
THE FLINTSTONES	(W. Hanna & J. Barbera)	6
THE LION KING	(Can You Feel The Love Tonight - Elton John)	8
ROBIN HOOD	(Everything I Do - Bryan Adams)	37
HOW TO PLAY FOR SILENT MOVIES		44
#KKOORDENTABEL		51
KEYBOARD PATTERNS		53
GEBRUIKTE TERMEN, TEKENS EN AFKORTINGEN		55

THE FLINTSTONES

William Hanna
Joseph Barbera
Hoyt Curtin

trombone
swing

♩ = 156

start drums

C F C/E Dm C G7
+ F.C. Flint-stones, meet the flint-stones. They're a modern stone age fa-mi-

C G7 C F C/E Dm
ly, From the town of bed-rock. They're a

C G7 C B7 E7
page right out of hi-sto-ry. Let's ride with that

A7 D7 G7
family down the street. Through the cour-te-sy of fred's two feet.

C F C/E Dm C G7
When you're with the flint-stones. Have a yab-ba - dab-ba doo time.

C G7 C G7 C

A dabba- doo time. We'll have a gay old time.

C F C

B^b7 C Dm G7

C F7 B^b7 C

stop

2. Flintstones, meet the flintstones.
 They're a modern stone age family.
 From the town of bedrock.
 They're a page right out of history.

Someday, maybe fred will win the fight.
 When that cat will stay out for the night.

When you're with the flintstones,
 Have a yabba-dabba-doo time.
 A dabba-doo time.
 We'll have a gay old time.

THE LION KING

Elton John
Tim Rice

(Can You Feel the Love Tonight - Elton John)

piano
8 - pop
♩ = 62

8va

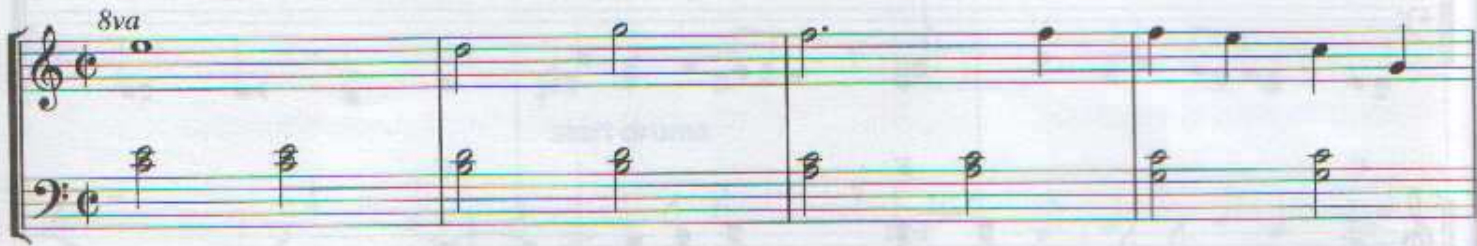

loco

There's a calm sur- ren- der to the rush of day.

When the heat of the rol- ling world. Can be turned a way.

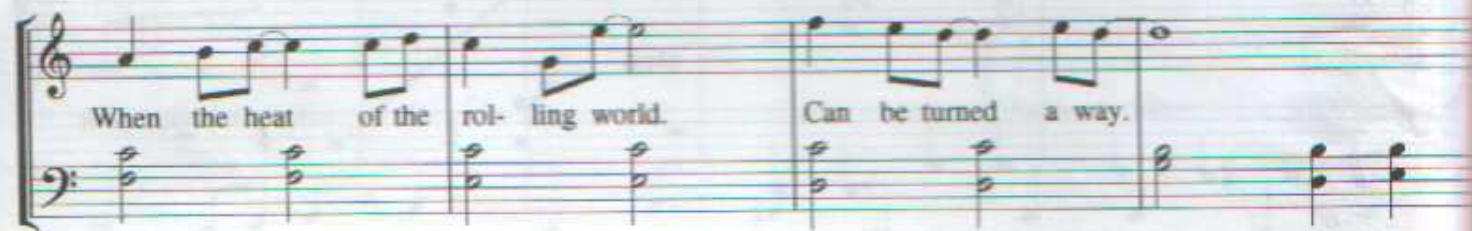

An en- chan- ted mo- ment. And it sees me through.

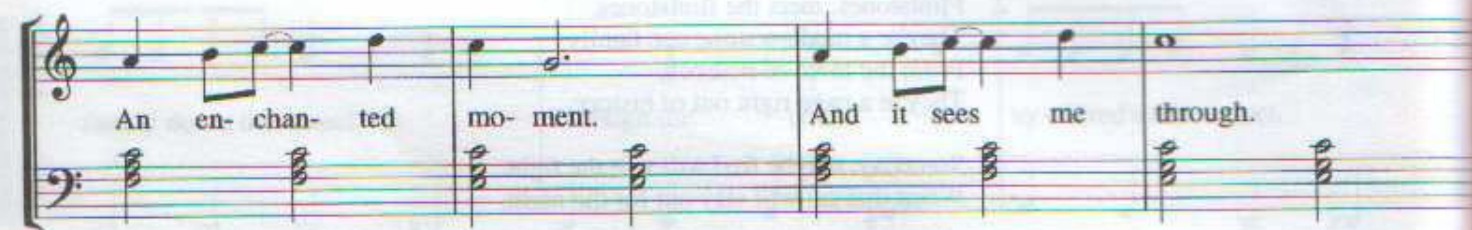

It's e- nough for this rest- less war- rior just to be with you. And

STARWARS

C G/B Am F

start can you feel the love to- night.

C F D/F# G

It is where we are.

F C/E Am C/G F

It's e- nough for this wide- eyed wan- de- rer.

Dm C/E F D/F# G

That we got this far. And

C G/B Am F

can you feel the love to- night.

C F D/F# G

How it's laid to rest?

F C/E Am C/G F

It's e-nough to make kings and va-ga-bonds. Be-

Dm C/E F Gsus⁴ Csus⁴ C

lieve the ver-y best. stop

C

stop It's e-nough to make kings and

va-ga-bonds. Be-lieve the ver-y best. rit.

2. There's a time for everyone.
 If they only learn.
 That the twisting kaleidoscope.
 Moves us all in turn.
 There's a rhyme and reason.
 To be wild outdoors.
 When the heart of this star-crossed voyager.
 Beats in time with yours.

STARWARS

John Williams

strings

$\text{♩} = 102$

THE BLUES BROTHERS

(Everybody Needs Somebody to Love)

Jerry Wexler
Bert Berns
Solomon Burke

rock organ
shuffle

♩ = 190

C F B^b F C F B^b F

8va bassa

C *loco* F B^b F C F B^b F

E-very-bo-dy needs some-bo-dy.

C F B^b F C F B^b F

E-very-bo-dy needs some-bo-dy to love.

C F B^b F C F B^b F

Someone to love. Sweetheart to miss.

C F B^b F C F B^b F *8va bassa*

Sugar to kiss. I need

C F B^b F C F B^b F *To Coda*

you, you, you. I need you, you, you. I need you, you, you. I need you, you, you.

C F B^b F Am *loco*

you, you, you. Some- times I feel.

F Am

I feel a little sad and shy. When my baby mis- treats me. I'll

G C F

never never ne- ver have to hide on you. brass

C F C F

C F Am *loco*

rock organ Some- times I feel.

F Am

I feel a little sad and shy. When my baby mis- treats me. I'll

G C F B \flat F

never never ne- ver babe to hide. *8va bassa*

C F B \flat F *D.S. al Coda*

\diamond *Coda* C F B \flat F C F B \flat F

you, you, you. *brass loco*

C F B \flat F C F B \flat F

C F B \flat F C

stop

JAMES BOND

(The James Bond Theme)

John Barry

brass
8 - pop
♩ = 126

* *Red.* * *Red.*

E⁵

pp pizz. strings

C⁵

cresc.

* *Red.*

D⁵ **F⁵**

Red.

* *Red.*

horn
8 - pop
♩ = 104

(Goldfinger)

G **E^b**

loco *8va*

Red.

* *Red.*

G E7

loco

G E7

Gold- fin- ger.

Dm G C

He's the man, the man with the mi- das

F#

such. A spi- der's

D

such. Such a

G E7

Gold- fin- ger.

Dm **G** **C**

Beck- ons you to en- ter his web of

F#

sin. But don't go

Bm **Bm (45)** **Bm6** **Bm (45)**

in. Gold- en

F#m **C#7**

words he will pour in your ear. But his

F#m **C#7**

lies can't dis- guise what you fear. For a

F# **Dm**

gold- en girl knows when he's kissed her.

Am⁶ F^{dim}⁷

It's the kiss of death from mis-ter

G E⁷

gold- fin- ger.

Dm G C

Pret- ty girl be- ware of this heart of

F⁷

gold. This heart is

1. Bm Bm (#5) Bm⁶ Bm (#5)

cold. Gold- en

2. Bm Bm (#5) Bm⁶ Bm (#5)

cold. He loves on- ly

Bm **Bm (#5)** **Bm⁶** **Bm (#5)**

gold. On-ly

Bm **Bm (#5)** **Bm⁶** **Bm (#5)**

gold. He loves

Bm

gold.

stop

© by EMI UNITED PARTNERSHIP LTD.
 Used by permission of: EMI CATALOG PARTNERSHIP HOLLAND B.V.

Goldfinger:
 © by EMI UNART CATALOG INC.
 Used by permission of: EMI CATALOG PARTNERSHIP HOLLAND B.V.

BEVERLY HILLS COP

Harold Faltermeyer

(Axel F)

saw lead

16 beat

$\text{♩} = 116$

8va bassa

start drums

8va bassa

D Bass
loco

+ F.C.

8va bassa

B \flat Bass C Bass D Bass

D Bass B \flat Bass

C Bass D Bass

- F.C. stop (2e keer)

D.C.

vibraphone
slow rock

♩. = 72

GOOD MORNING VIETNAM

(What a Wonderful World - Louis Armstrong)

G.D. Weiss
G. Douglas

F C⁷sus⁴ F C⁷sus⁴

I see

♩a ♩a ♩a ♩a

F Am B^b Am

trees of green, red roses to.

♩a ♩a ♩a ♩a

Gm F A⁷ Dm

I see them bloom for me and you. And I

♩a ♩a

D^b Gm⁷ C⁷

think to my-self: What a wonderful

F B⁷(^b5) B^bmaj⁷ C⁷

world. I see

F Am B^b Am

skies of blue and clouds of white.

Gm F A7 Dm

The bright blessed day, the dark sa-cred night. And I

D⁹ Gm7 C7

think to my-self: What a won-der-ful

F C7sus4 F

world. The

C7sus4 C7 Fmaj7/C F6/C

co-lours of the rain-bow, so pret-ty in the sky. Are

C7sus4 C7 Fmaj7/C F6/C

al-so in the fac-es of peop-le go-in' by. I see

Dm C/E Dm/F C

friends shak-in' hands, say-in': How do you do.

Dm **F#dim** **Gm** **F** **C7**

They're real- ly say- in' : I love you I hear

F **Am** **Bb** **Am**

ba- bies cry, I watch them grow.

Gm **F** **A7** **Dm**

They'll learn much more than I'll e- ver know. And I

Db **Gm7** **C7**

think to my- self. What a won- der- ful

F **Am7(e5)/E7** **D7**

world. Yes, I

Gm7 **C7sus4**

think to my- self. stop What a won- der- ful

© 1967 Music of the Times Publishing Corp./Range Road Music Inc./Quartet Music Inc.
 Used by permission of: Warner Chappell Music Holland B.V. via Muziekuitgeverij Artemis, Naarden, Holland.

clarinet
march

$\text{♩} = 126$

LAUREL & HARDY

(Dance of the Cuckoos)

Marvin T. Hatley

G

©Halley Music Co. USA
Exclusively distributor in Eastern Hemisphere - Robert Kingston (Music) Ltd.,
40 Fairfield Road, Uxbridge, Middlesex UB8 1AZ England.

JURASSIC PARK

John Williams

strings

$\text{♩} = 104$

ritard. poco

8va bassa

loco

© Music Corp. of America Inc.
Used by permission of: MCA Music Holland B.V., Laren, Holland.

GHOSTBUSTERS

Ray Parker Jr.

synth brass
8 - pop
♩ = 122

15ma
+ effect sound

8va bassa

loco 3 keer

pp cresc.

- effect sound cresc.

start

loco

C B F

C B F C B F

C B \flat F *8va bassa* C B \flat F

If there's some-thing strange in the

C B \flat F C B \flat F

neigh- bour- hood. Who you gon- na call? Ghost-

C B \flat F C B \flat F

bu- sters ! If there's some- thing weird and it

C B \flat F C B \flat F

don't look good. Who you gon- na call? Ghost-

C B \flat F C Bass B \flat Bass

bu- sters ! *loco*

8va bassa

A Bass F Bass

C Bass B^b Bass

A Bass F Bass

C B^b F loco

C B^b F C B^b F

C B^b F *Sva bassa* C B^b F
If you're all a- lone you

C B^b F C B^b F
kept the scene. Who you gon- na call? Ghost-

bu- sters !

loco

stop

15ma

8va bassa

2. If you're seeing things,
right in through your head.
Who get the call?
Ghostbusters !
An invisible man
sleeping in your bed.
Who you gonna call?
Ghostbusters !

SCHINDLER'S LIST

John Williams

piano

♩ = 60

piano
8 - rock
♩ = 66

ROBIN HOOD

(Everything I Do - Bryan Adams)

Bryan Adams
Michael Kamen
Robert John Lange

8va bassa
Look into my eyes, you will see,

what you mean to me. Search your

heart, search your soul, and when you

find me there you'll search no more. Don't

tell me it's not worth try- ing for. You can't

tell me it's not worth dy- ing for. You know it's

true, everything I do, I do it

for you.

C *loco*
start Look into your heart, you will find,
G/C

F there's no- thing there to hide. Take me
G

C G/C

as I am. Take my life, I would

F C/G G

give it all I would sa- crifice. Don't

Dm C Dm

tell me it's not worth fight- ing for. I can't

Dm C Dm

help it there's no- thing I want more. You know it's

C/G G

true, Everything I do, I do it

C

for you. *8va bassa* There's

no love, like your love, and no

oth-er, could give more love. There's

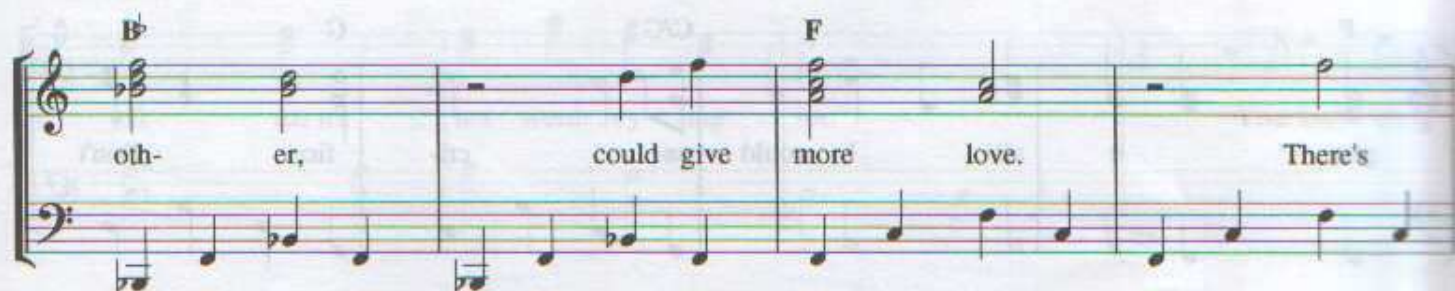

no way, un-less you're there, all the

time, all the way, yeah.

1. 2.

Dm
8va bassa **G**

tell me it's not worth try- ing for. I can't

Dm **G**

help it there's no- thing I want more. Yeah, I would

C **G**

fight for you, I'd lie for you, walk the

F **stop - F.C.** **Fm**

mile for you, yeah, I'd die for you.

C/G

You know it's true, Everything I

G F Dm

do, Oh, rit. I do it

C

for you.

F C

start Repeat & Fade Out

© 1991 Miracle Creek Music Inc./Zachary Creek Music/Almo Music Corp./Zomba Enterprises Inc.
 Voor Benelux: Warner Basart Publishing Group, Naarden, Holland.
 Voor Nederland: Rondor Music Holland
 Voor Nederland: Zomba Holland B.V., Laren (NH), Holland.

HOW TO PLAY FOR SILENT MOVIES

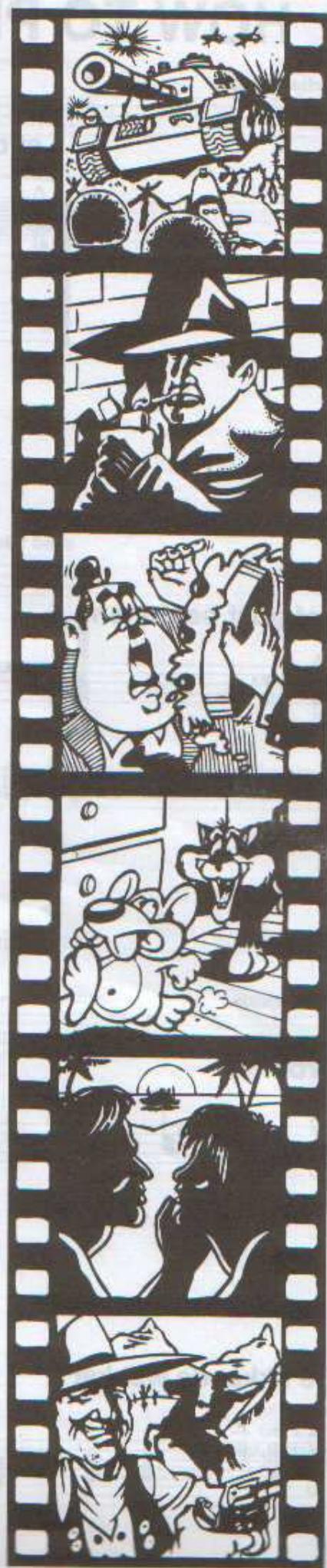

HOW TO PLAY FOR SILENT MOVIES

Let op !

Het gaat beginnen

Dromen

De tikkende wekker

De Kerkklokken

Het is " vier uur "

Verwarring

Aan de deur wordt niet gekocht

A single staff of music labeled '8va'. It contains a sequence of notes, followed by a long horizontal line with a slur above it, indicating a sustained sound. The label 'vibraphone' is positioned to the right of the staff.

De trap op, en ...

A single staff of music labeled '8va'. It contains a sequence of notes, followed by a long horizontal line with a slur above it, indicating a sustained sound. The label 'pizz.strings' is positioned to the right of the staff.

De trap af, of ...

Van de trap afvallen !

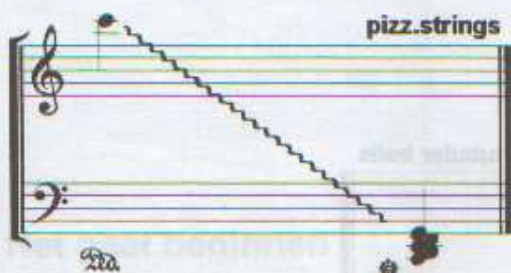

De koning komt eraan

Carnavals "ALAAF"

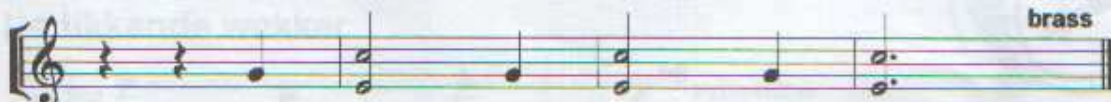

Net wide western

Nog een auto en

Voelbewijs

Een auto en

trumpet

trumpet

8va

Een ziekenauto

trumpet

Treurmuziek

strings

Kerkorgel

Voetbalwedstrijd

Aanvallen !

Spannend

Doelpunt !

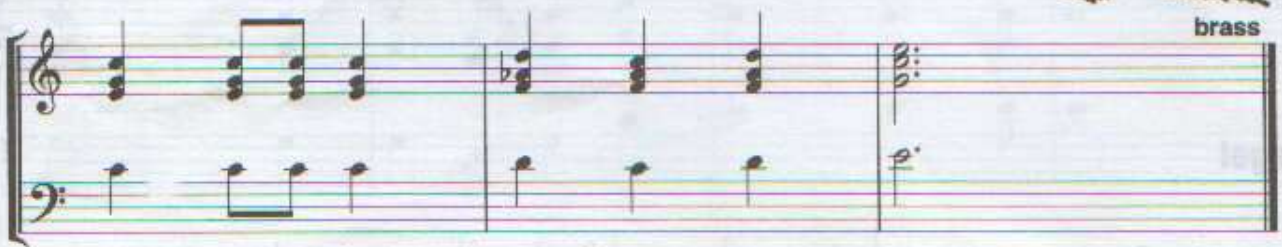

The flight to

Het wilde westen

AKKOORDTABEL De cowboy die goed kon
niet spelen

De cowboy die nog nooit op 'n mondharmonika heeft gespeeld

Met de trein door de prairie

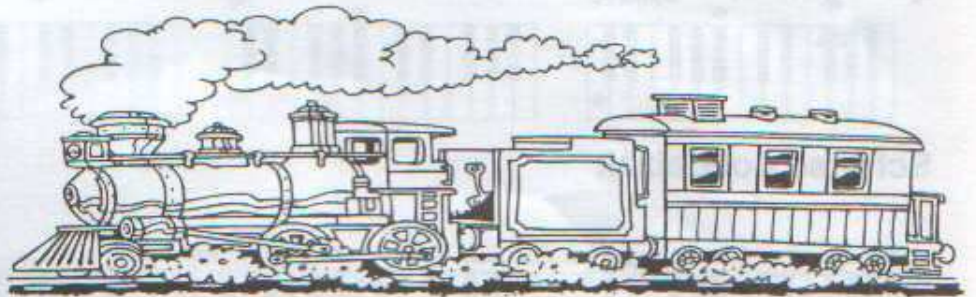

De cowboy die goed country
fiddle spelen kan

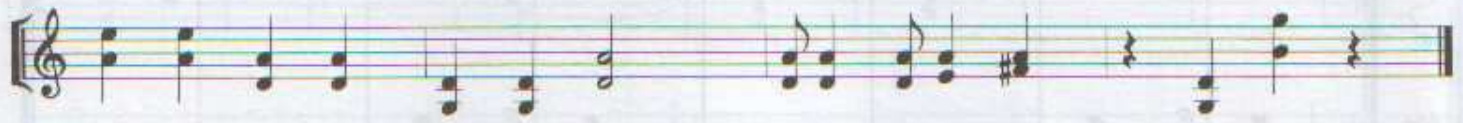

Babi pangang

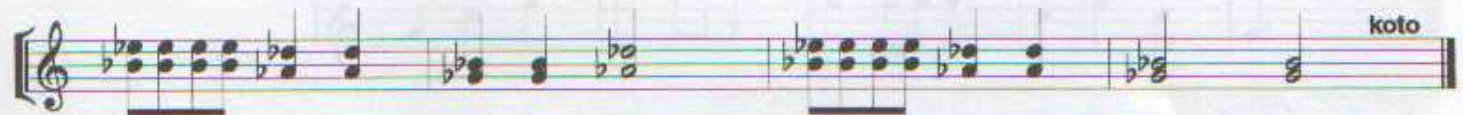

Spaanse siësta

Schotse doedelzak

Dit is het einde

Dit is het ein- de, O- kee !

KEYBOARD PATTERNS

De patterns zijn alfabetisch gerangschikt.

DRUMS

bass drum snare drum rim click hihat open hihat hihat foot ride crash

BEVERLY HILLS COP (tempo = 116)

8va

key click

synth bass

maracas
cabassa

drums

handclaps

GHOSTBUSTERS (tempo = 120)

synth brass

dist. guitar

synth bass

agogo high

agogo low

synth drums

GOOD MORNING VIETNAM (tempo = 72)

ac. guitar

strings

bass

drums

JAMES BOND : THEME (tempo = 126)

strings

brass

bass

tambourine

drums

JAMES BOND : GOLDFINGER (tempo = 104)

strings

ac. guitar

bass

tambourine

drums

LAUREL & HARDY (tempo = 126)

bassoon

woodblock high

woodblock low

STARWARS (tempo = 102)

THE BLUES BROTHERS (tempo = 190)

THE FLINTSTONES (tempo = 156)

THE LION KING (tempo = 62)

ROBIN HOOD (tempo = 66)

TEKENS EN AFKORTINGEN

THE END

