

WINGS GREATEST

CONTENTS

ANOTHER DAY	6
BAND ON THE RUN	32
HI HI HI	42
JET	53
JUNIOR'S FARM	23
LET 'EM IN	47
LIVE AND LET DIE	20
MULL OF KINTYRE	57
MY LOVE	50
SILLY LOVE SONGS	11
UNCLE ALBERT/ADMIRAL HALSEY	36
WITH A LITTLE LUCK	28

ANOTHER DAY

Words and Music by McCARTNEY

Moderately

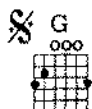

B7
(F# bass)

Ev - 'ry day she takes a morn - ing bath she wets her hair,

mf

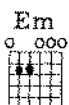

Wraps a tow'l a - round her as she's head - ing for the bed - room chair, - It's just An - oth - er Day. -

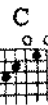
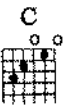

Slip - ping in - to stock - ings, step - ping in - to shoes, -

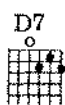
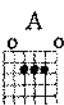
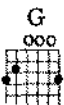
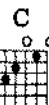

To Coda

Dip - ping in the pock - et of her rain - coat. - (last time only: ah - - - - -) It's just An - oth - er Day. -

G G B7 (F# bass)

At the of- fice where the pa- pers grow she takes a break,
posts an- oth- er let- ter to the sound of five,

Em Am D7

Drinks an- oth- er cof- fee and she finds it hard to stay a - wake,
Peo - ple gath - er 'round her and she finds it hard to stay a - live, } It's just An - oth - er Day. -

G C D7

Du du du du du, It's just An - oth - er Day. -

G E7 Am D7 G

Du du du du du, It's just An - oth - er Day. -

D7
(F# bass)

Em

Em

Ay _____

So sad, _____

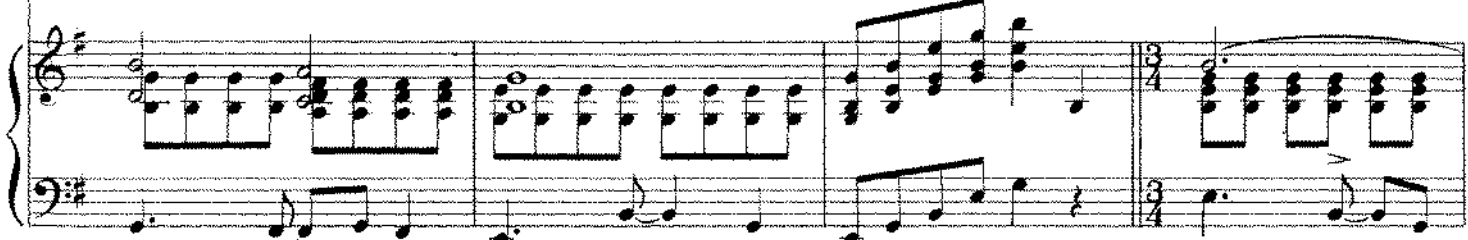

Cmaj9

A
(C# bass)

so sad, _____

Some - times she feels -

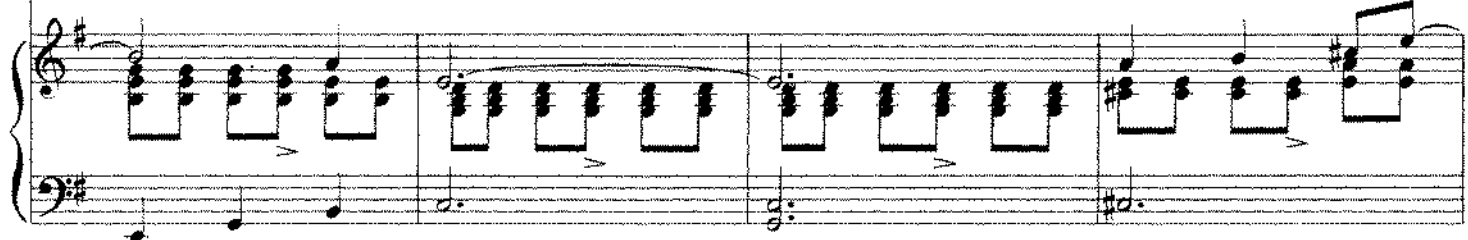

Cmaj7

Em

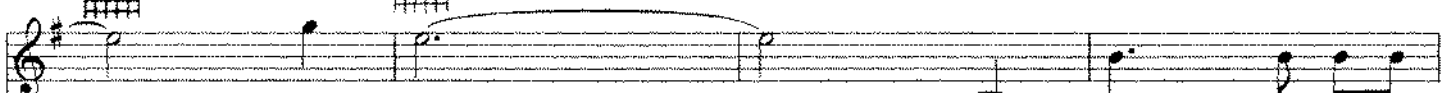

so sad, _____

A - lone in her a -

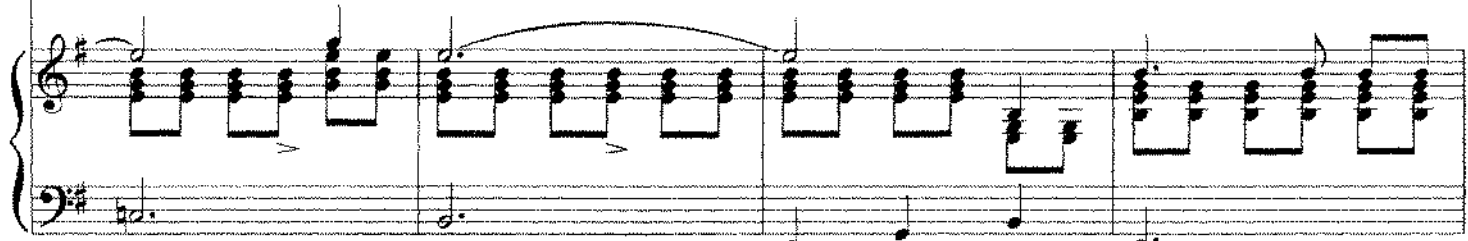

Cmaj7

A
(C# bass)

part - ment she'd dwell,

Till the man of her dreams comes to break.

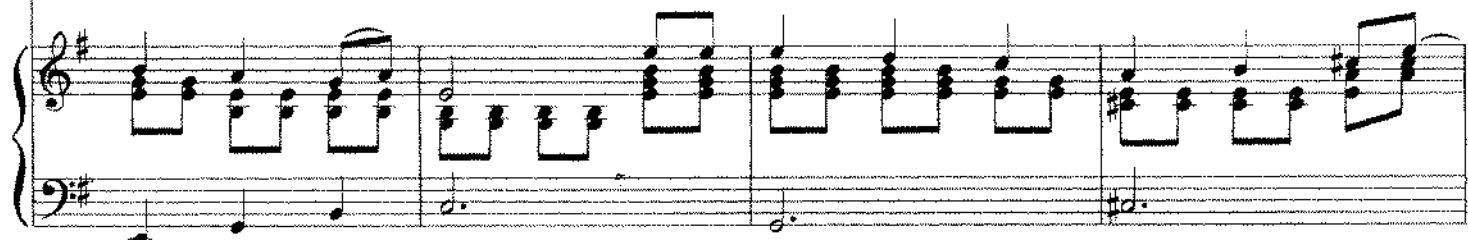

Cmaj7

Em

E

the spell. Ah,

Am

D

Stay, don't stand a - round, And he

D+

D6

B7

A6

B7

Em

comes and he stays but he leaves the next day,

Em9

C

A9
(C# bass)

So sad. Some - times she feels

Cmaj7

Em

After 2nd time
D.S. al Coda

so sad.

As she
Ev - 'ry

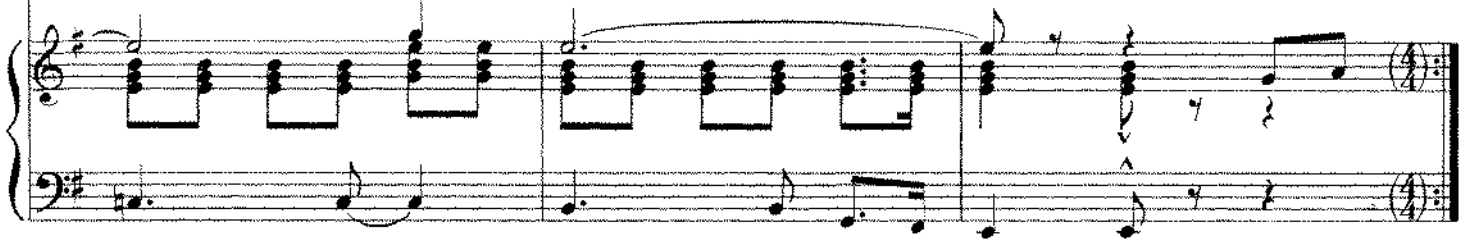

Coda

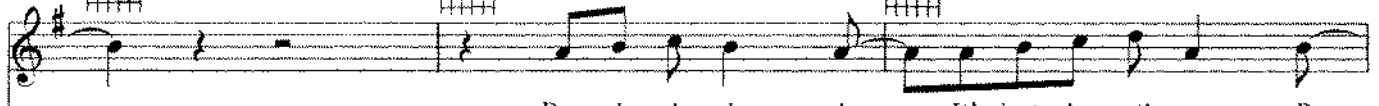
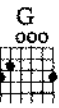

Du du du du du, — It's just An - oth - er Day. —

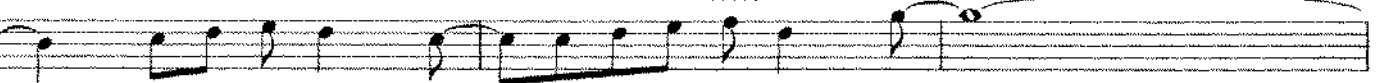
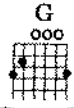
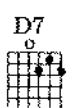
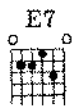
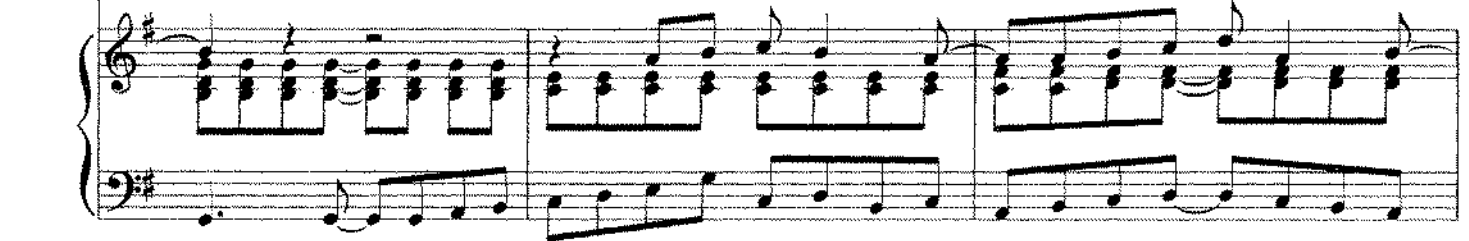

Du du du du du, — It's just An - oth - er Day. —

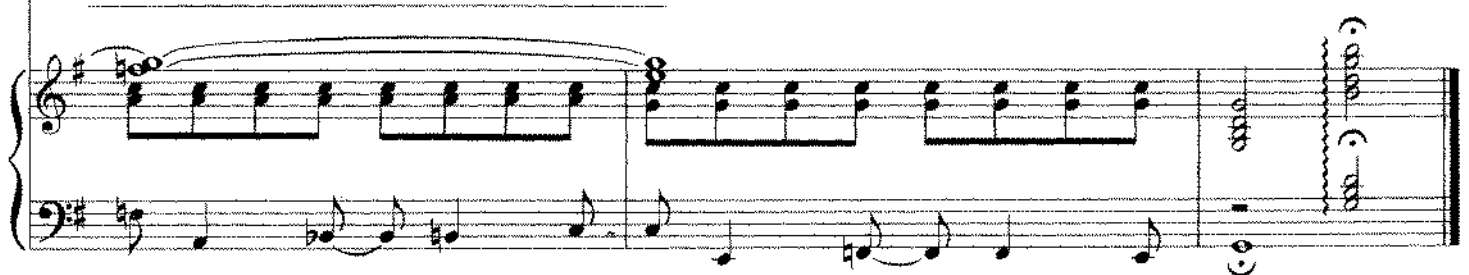
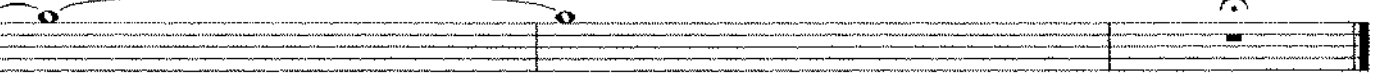
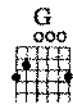
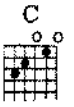

SILLY LOVE SONGS

Words and Music by McCARTNEY

Moderately Bright

mf

C Em7 Fmaj7

You'd think that peo-ple would have had e - nough of sil - ly love... songs...

mf

C Em7

But I look a - round me and I see _____ it is - n't

Fmaj7 C

so. Some peo - ple wan - na fill the

Em7

Fmaj7

world _____ with sil - ly love songs, _____ And what's

Em7

Fmaj7

wrong with that? _____ I'd like to know, _____ 'Cause

G

here I go _____ a - gain. _____

C

Em7

Fmaj7

I love you.

C Em7 Fmaj7

I love you.

C Em7 Fmaj7

I love you.

C Em7 Fmaj7

I love you.

C Em7 Fmaj7

I can't explain, the feel - ing's plain to me, say,

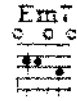
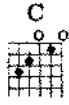

can't you see? Ah, she gave me more, she gave it

all to me; now can't you see, What's wrong with that?

I need to know, 'Cause

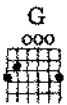

here I go a - gain.

C Em7 Fmaj7

I love you.

C Em7 Fmaj7

I love you.

Em7 Am Dm7

Love does- n't come in a min - ute, Some - times it does- n't come...at all...

C Em7 Am

I on - ly know that when I'm in___ it,

Dm7

C

Dm7

C
(A bass)

Dm7

It is - n't sil - ly,

no, it is - n't sil - ly,

Piano accompaniment for the first system.

Dm7
(G bass)

Love is - n't sil - ly at all.

Piano accompaniment for the second system.

C

Em7

Fmaj7

G

How can I tell

you a - bout

my loved one?

Piano accompaniment for the third system.

C

Em7

Fmaj7

G

How can I tell

you a - bout

my loved one?

Piano accompaniment for the fourth system.

love

you.

C Em7 Fmaj7

I love you.

C Em7 Fmaj7

I love you.

C Em7 Fmaj7

I can't explain, the feel-ing's plain to me, say, can't you see?
I love you.

C Em7 Fmaj7

Ah, he gave me more, he gave it all to me, say, can't you see?
I love you.

C Em7 Fmaj7

I _____ can't ex - plain, _____ the feel - ing's plain to me, say, can't you see?
 How _____ can I tell _____ you a - bout _____ my _____ loved one?

I love you.

C Em7 Fmaj7

Ah, _____ he gave me more, _____ he gave it all to me, say, can't you see?
 How _____ can I tell _____ you a - bout _____ my _____ loved one?

I love you.

C Em7

You'd think that peo - ple would have had e - nough of sil - ly love _____

Fmaj7

C

songs.

But I look a - round me and I

Em7

Fmaj7

see

it is - n't

so.

Oh, no.

C

Em7

Fmaj7

Some peo - ple wan - na fill the world with sil - ly love songs,

Em7

And what's wrong with that?

LIVE AND LET DIE

Words and Music by McCARTNEY

Slowly

System 1: Chords: G, Bm, C, D7, D7-9. Lyrics: "When you were young and your heart was an o - pen book, (2nd time, instrumental till...)"

System 2: Chords: G, Bm, C, C (D bass), Cm (D bass). Lyrics: "You used to say live and let live. (You know you did, you know you did, you know you"

System 3: Chords: G, Bm, C, A. Lyrics: "did.) But if this ev - er - chang - ing world in which we live in makes you"

D  B \flat  G  C  (G bass)

give it a cry, — Say live and let die! — Live and let

Gdim  G7  C  (G bass)

die, — Live and let die, — Live and let die, —

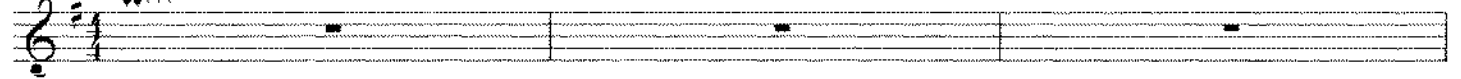

Gm 

ff

To Coda  C9  *8va lower ad lib. till **

What does it mat - ter to ya,

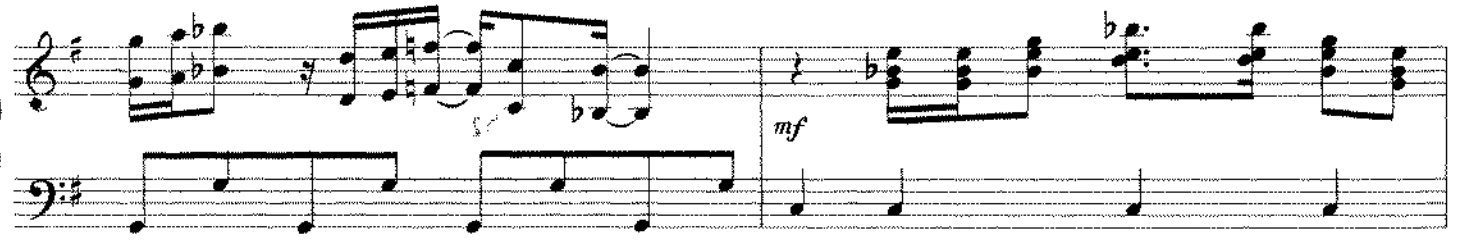

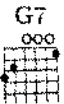
mf

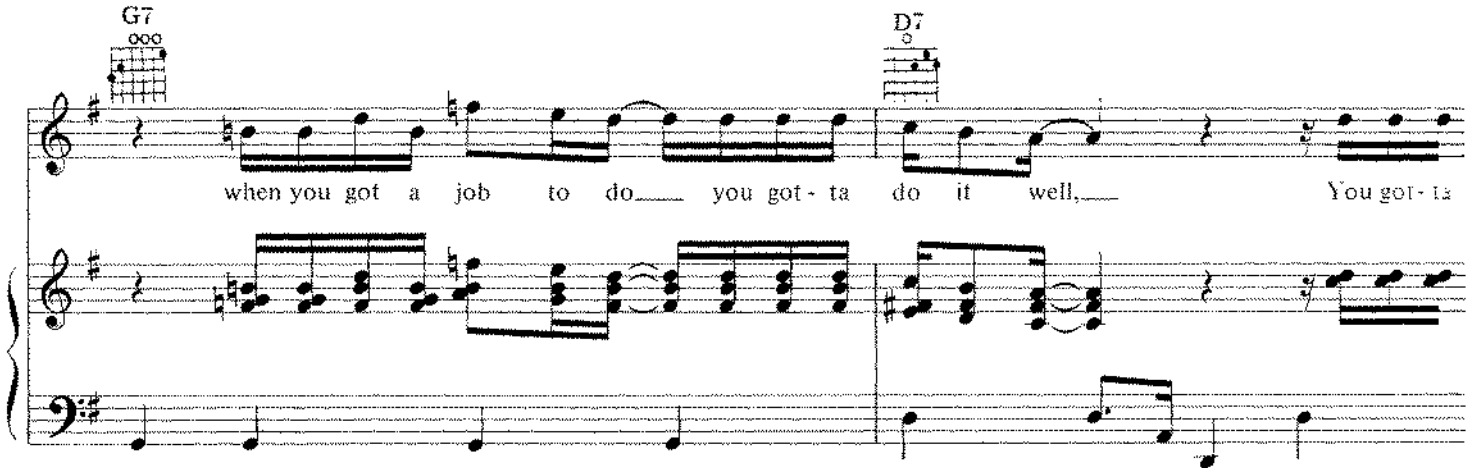

G7  D7 

when you got a job to do— you got- ta do it well,— You got- ta

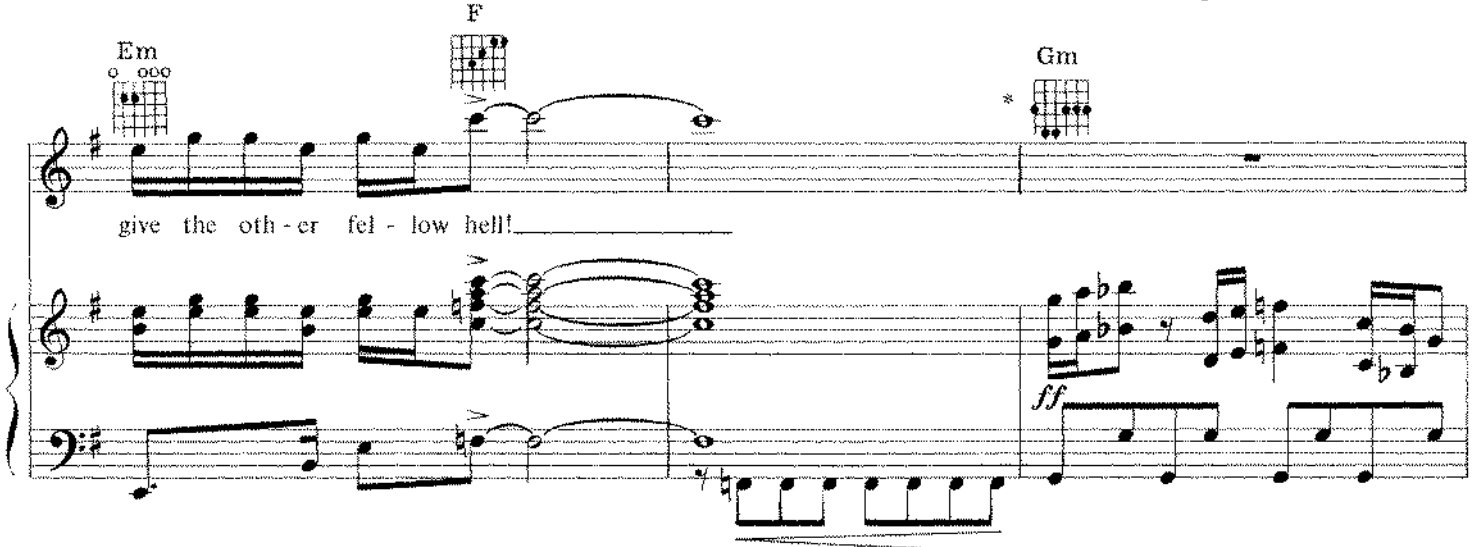

Em  F  Gm 

give the oth-er fel- low hell!

D.C. al Coda

Coda  Gm  Ebm (Gb bass) 

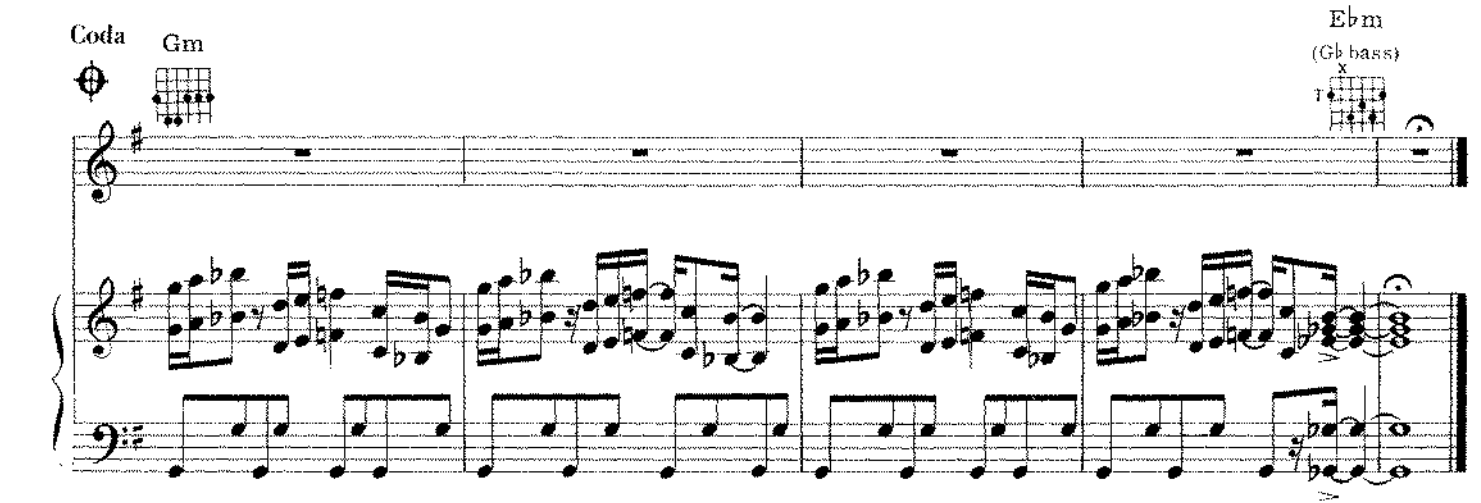

JUNIOR'S FARM

Words and Music by McCARTNEY

Moderately, with a steady beat

Guitar chords: G (000), C (G bass) (x00), F, Em (0000).

Vocal lyrics: You should have seen me with the pok-er man, I was talk-ing to an Es-ki-mo, I had a hon-ey and I bet a grand, Just in the nick of time I Said he was hop-ing for a fall of snow, When up popped a sea lion looked at his hand. read-y to go. Let's go, let's go, let's go, let's go down to Ju-nior's Farm where I

Piano dynamics: *mf*

G

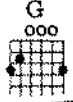

want to lay low. Low life, high life, oh, let's go, Take

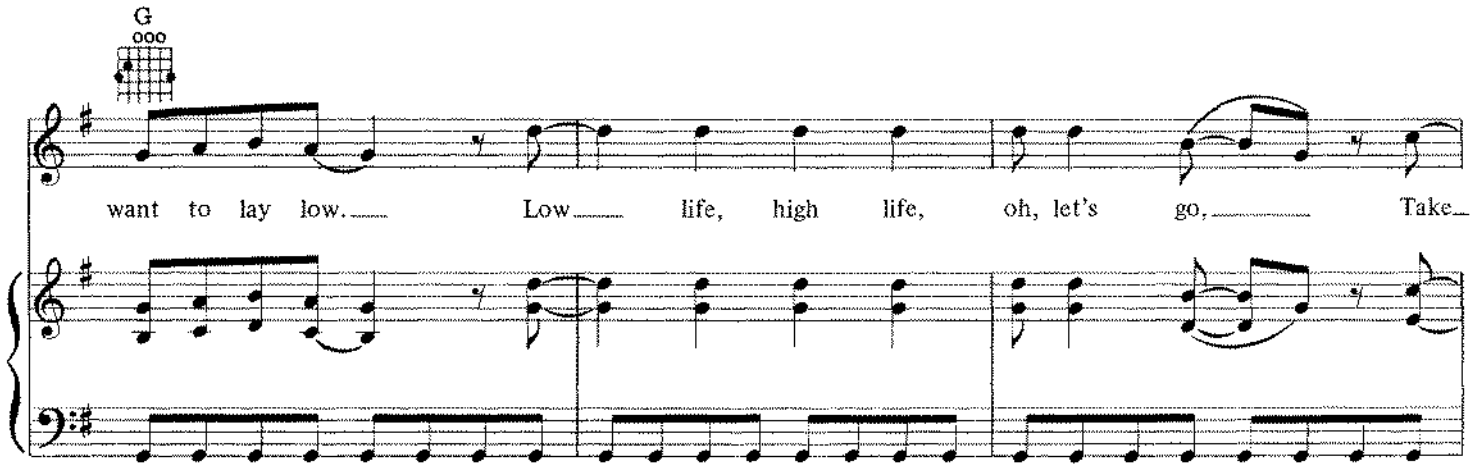

F

me down to Ju-nior's Farm.

G

G

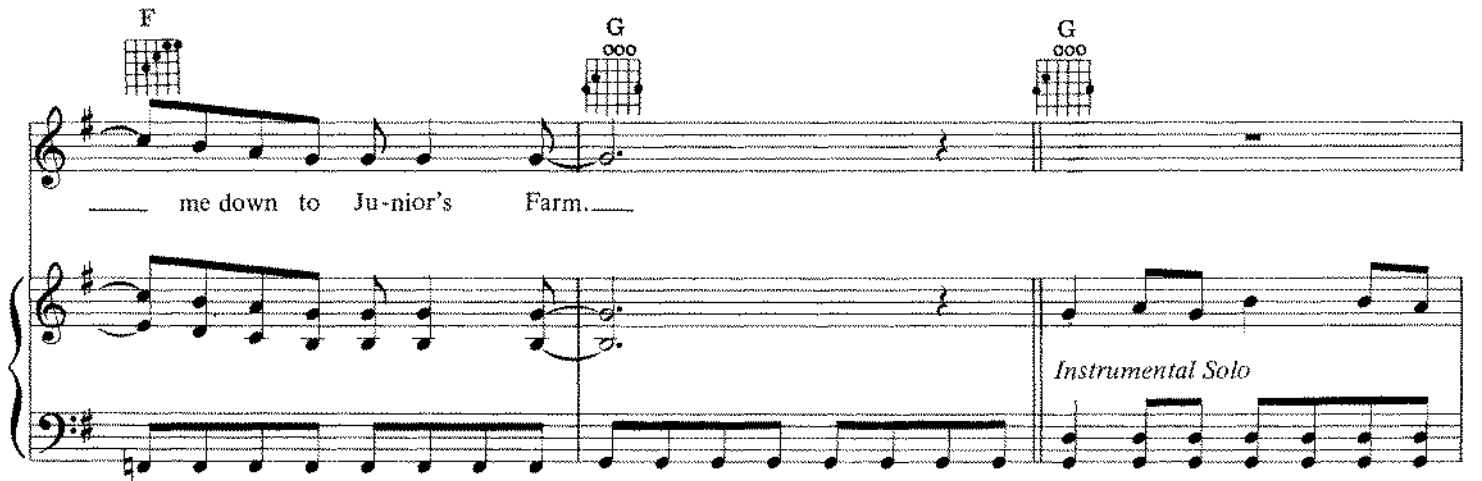

Instrumental Solo

F

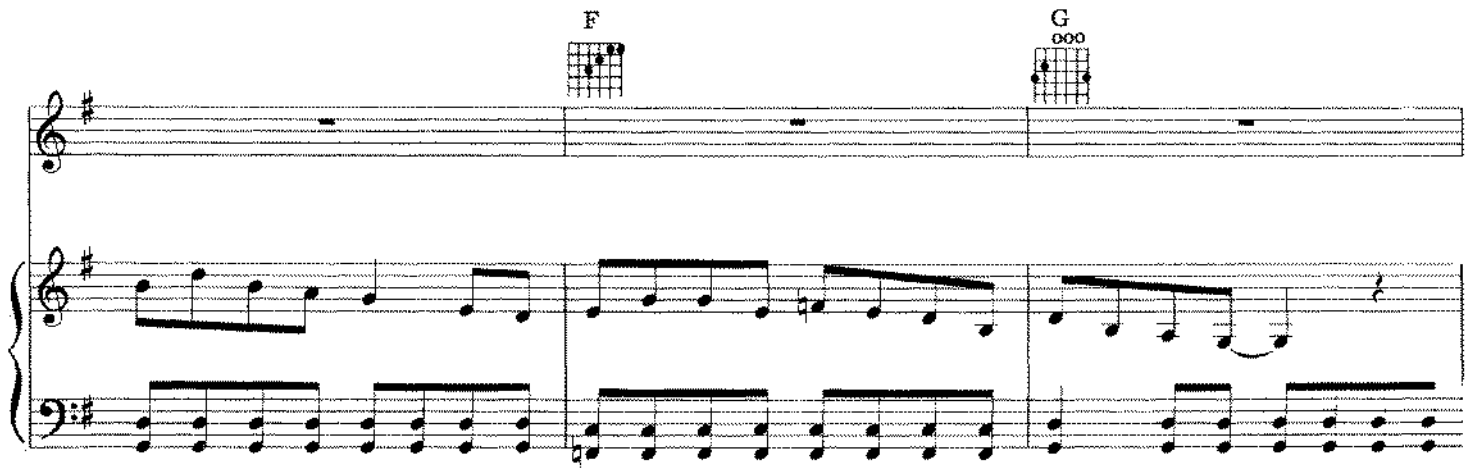

G

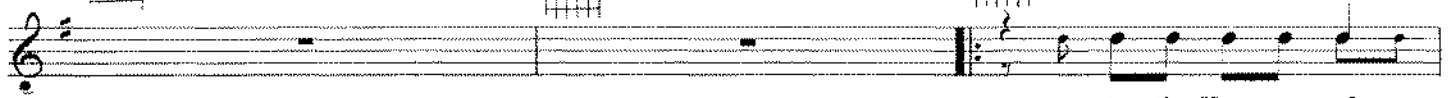

F  G  G 

At the Hous-es of
I took my bag in - to a

C  G 

Par - lia - ment _____ ev - 'ry - bod - y's talk - ing 'bout the Pres - i - dent, _____ We
gro - cer's store, _____ The price is high - er than the time be - fore, _____ Old.

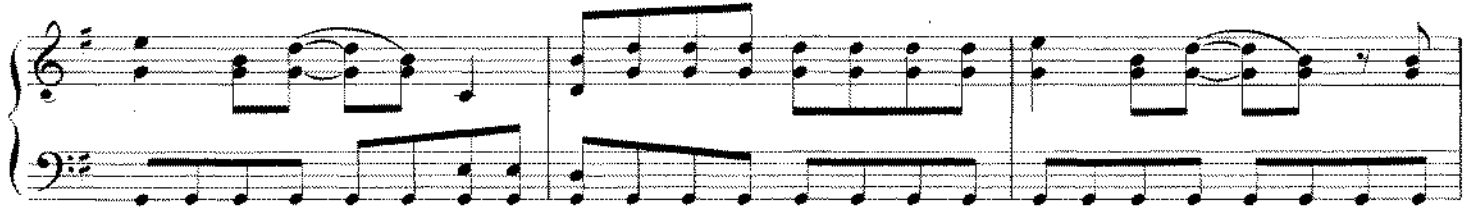

F  Em 

all chip in for a bag of ce - ment. _____
man asked me why is it more. _____ I

G 

OI - ly Har - dy should have had more sense, _____ He bought a gee-gee and he
said you should have seen me with the pok - er man, _____ I had a hon - ey and I

F

Em

jumped the fence, All for the sake of a cou-ple of pence.
bet a grand, Just in the nick of time I looked at his hand.

G

Let's go, let's go, let's go, let's go down

F

G

to Ju-nior's Farm where I want to lay low. Low life, high life,

F

G

oh, let's go, Take me down to Ju-nior's Farm. Let's

F G

go, let's go down to Ju-nior's Farm where I want to lay low. Low.

F

life, high life, oh, let's go, Take me down to Ju-nior's Farm,

G F 1. G

Ev - 'ry - bod - y tag a - long.

2. G F G

Take me down to Ju-nior's Farm.

WITH A LITTLE LUCK

Words and Music by McCARTNEY

Medium tempo

A/B  E 

A/B  A/D  C#m7  4 fr. B7sus4  2 fr.

E  E/G#  A 

With a lit - tle luck, — we can help it out, — We can make this whole —
 and a lit - tle luck, — we can clear it up, — We can bring it in —
 With a lit - tle push, — we could set it off, — We can send it rock -

A/B

E

E/G#

— damn thing work out. — With a lit-tle love, — we can lay it down, —
 — for a land - ing. — With a lit-tle luck, — we can turn it on, —
 — et-ing sky - wards. — With a lit-tle love, — we could shake it up. —

A

A/B

C#m7

To Coda

— Can't you feel the town ex - plod - ing? — }
 — There can be no mis - un-der-stand - ing. — }
 — Don't you feel the com - et ex-plod - ing? —

F#m

C#7

4 fr.

F#m

C#7

4 fr.

There is no end — to what we can do to-ge-th-er. — (To-ge-th-er.)

F#m

C#7

4 fr.

F#m/C#

C#7

4 fr.

There is no end. — (There is no end. — There is no end.) —

F#m

C#7

1. Dmaj7

The wil-low turns— his back— on in - clem - ent weath-er; and if

A/B

he can do it, we can do it, — just me and you,

2. Dmaj7

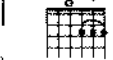

A/B

D.S. al Coda ⊕

clem - ent weath- er; we can do it, — just me and you.

Coda ⊕

C#m7

Repeat ad lib

E

With a lit - tle luck, — With a

Repeat ad lib

lit - tle luck. — With a lit - tle luck, a lit - tle luck, a lit - tle luck. — With a

lit - tle luck. — With a lit - tle luck. — With a lit - tle luck, a lit - tle luck, a...

BAND ON THE RUN

Words and Music by McCARTNEY

Moderately

mf

Dmaj7

Guitar chord diagram for Dmaj7: 0 2 3 2 1 0

D

Guitar chord diagram for D: 0 2 3 2 1 0

G6

Guitar chord diagram for G6: 0 0 0 0 0 0

G6
(A bass)

Guitar chord diagram for G6 (A bass): 0 0 0 0 0 0

Stuck in - side these four walls, _____ Sent in - side for - ev - er, _____

Dmaj7

Guitar chord diagram for Dmaj7: 0 2 3 2 1 0

Dmaj9

Guitar chord diagram for Dmaj9: 0 0 0 0 0 0

G

Guitar chord diagram for G: 0 0 0 0 0 0

A

Guitar chord diagram for A: 0 0 0 0 0 0

G

Guitar chord diagram for G: 0 0 0 0 0 0

D

Guitar chord diagram for D: 0 2 3 2 1 0

Nev - er see - ing no one _____ nice a - gain _____ Like you, _____

Gm6 G D Gm6 Dmaj7 Gm6

ma - ma, You, ma - ma, You.

Am D6 Am D6 Am

Am D Am

If I ev - er get out of here Thought of giv - ing it all a - way To a reg - is - tered char - i - ty.

D Am

All I need is a pint a day If I ev - er get out of here, (If we ev - er get out of here.)

C D5 C5 D5 C5

C Fmaj7 C Fmaj7

1. Well, the

C Fmaj7

rain ex - plod - ed with a might - y crash... As we fell in - to... the sun,
 un - der - tak - er drew a heav - y sigh... See - ing no one else... had come,
 night was fall - ing as the des - ert world... Be - gan to set - tle down...

C Fmaj7

And the first one said to the sec - ond one there... I hope you're hav - ing fun...
 And a bell was ring - ing in the vil - lage square... For the rab - bits on the run...
 In the town they're search - ing for us ev - 'ry where... But we nev - er will be found...

Em
o o o o

G
o o o

C
o o

Em
o o o o

C
o o

Am
o o o

Band on the run, — Band on the run, — 1.2. And the
3. And the

F
o o

C
o o

F
o o

Fmaj7
o o o

N.C.

jail - er man — and sail - or Sam — Were search - ing ev - 'ry one }
coun - ty judge — who held a grudge — Will search for ev - er more } For the

C
o o

Band on the run, — Band on the run, — Band on the run, —

1.2.

3.

Em
o o o o

G
o o o

C
o o

Band on the run, — 2. Well, the Band on the run, —
3. Well, the

UNCLE ALBERT/ADMIRAL HALSEY

Words and Music by McCARTNEY

Slowly

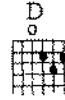

We're so sor - ry, _____ Un - cle Al - bert, _____ we're so

mf

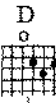

sor - ry if we caused you an - y pain. _____ We're so sor - ry, _____ Un - cle

3

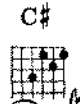
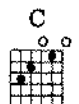

Al - bert, _____ but there's no one left at home and I _____ be - lieve I'm gon - na rain. _____

3

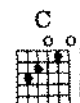
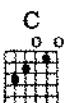
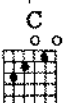

Instrumental Solo

Am7 (D bass) D Am7 (D bass) D

We're so sor - ry, but we have-n't heard a thing... all day... We're so sor -

Piano accompaniment for the first system, showing the left and right hands with chords and moving lines.

Am7 (D bass) D Gm7 C C#

ry, Un - cle Al - bert, but if an - y - thing should hap - pen we'll be

Piano accompaniment for the second system, showing the left and right hands with chords and moving lines.

D Gm7 C9 Gm7 C9 Gm7 C9

sure to give a ring...

Piano accompaniment for the third system, showing the left and right hands with chords and moving lines. A section is labeled "Instrumental Solo".

Gm7 C C#7 D C D Am7 (D bass)

(Spoken:) We're so sor - ry, Un - cle

Piano accompaniment for the fourth system, showing the left and right hands with chords and moving lines. A section is labeled "Background for recitation".

Background for recitation

D Am7 (D bass) D

Al - bert, but we have - n't done a blood - y thing all day. We're so

Am7 (D bass) D Gm7 C C#

sor - ry, Un - cle Al - bert, but the ket - tle's on the boil and we're so

D Gm7 C Gm7 C Gm7 C

eas - 'ly called a - way.

Instrumental Solo

Gm7 C C# D C Bb Gm

Am C Am C Am C

Am: 0 2 2 3 3 0
C: 0 0 2 3 3 0

Em C Am Dm

Em: 0 2 2 3 3 0
C: 0 0 2 3 3 0
Am: 0 2 2 3 3 0
Dm: 0 2 3 3 2 0

Hands a - cross the wa - ter, (wa - ter)

G7 F Ab Bb C Am

G7: 0 0 0 3 2 0
F: 1 2 3 4 fr
Ab: 1 2 3 4 fr
Bb: 1 2 3 4 fr
C: 0 0 2 3 3 0
Am: 0 2 2 3 3 0

heads a - cross the sky. Hands a - cross the

Dm G7

Dm: 0 2 3 3 2 0
G7: 0 0 0 3 2 0

wa - ter, (wa - ter) heads a - cross the sky. sky.

To next strain C
Fine C

C: 0 0 2 3 3 0

HI, HI, HI

Words and Music by McCARTNEY

Medium beat

mf

Well: When I met you at the sta - tion... you were stand - ing with a boot - leg in your hand...

We went to my lit - tle place... for... a taste...

of a mul - ti - col - our - ed band... We're gon - na get

B7

E

B7

E

Hi, Hi, Hi, the night is young

She'll be my fun-ky lit-tle ma - ma gon-na rock it and we've on - ly just be - gun...

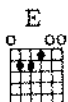

N.C.

We're gon - na get Hi, Hi, Hi, with the mu - sic on...

Won't say bye - bye, bye - bye, bye - bye, bye -

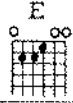

bye 'til the night has gone. I'm gon-na do it

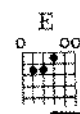
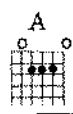

To Coda

to you, gon-na do it, sweet ba-na-na, you'll nev-er give up.

We're get-tin' Hi, Hi, Hi in the mid-day sun.

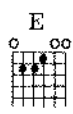

Well, well, take off your face, re-

E

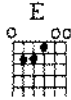

3

cov - er from the trip... you've been on... I want you to lie...

3

B7

E

on the bed, get you read - y for my pol - y - gon.

A

I'm gon - na do it to you, gon - na do it, sweet ba - na - na, You'll nev - er give up...

E

B7

3 3

Yes:... Go like a rab - bit, ... gon - na grab it, gon - na do...

3 3

E

N.C. *D.S. al Coda*

3

it 'til the night is done. We're gon - na get

Coda

E

B7

we're gon - na get Hi, Hi, Hi, we're gon - na get

C7

B7

Hi, Hi, Hi, We're gon - na get Hi, Hi, Hi,

E

B7

A

B7

E

in the mid - day sun.

F7
(B♭ bass)

E♭
(B♭ bass)

Do mé a fa - vor,

o - pen the door—

and let 'em in.—

B♭ maj7

B♭6

B♭ maj7

B♭6

B♭ maj7

B♭6

F7
(B♭ bass)

E♭
(B♭ bass)

B♭ maj7

To Coda

Bb 6

Fm

Bb

Sis - ter Su - zie, Broth - er John,

Fm

Bb

Fm

Mar - tin Lu - ther, Phil and Don, { Broth - er Mi - chael,
Un - cle Er - nie,

Bb

Fm

F

Aunt - ie Gin, O - pen the door, and let 'em in,

Fmaj7

F

F6

D.S. al Coda

Coda

Bb maj7

Bb 6 Bb maj7

Oh yeah.

MY LOVE

Words and Music by McCARTNEY

Slowly

Bb maj7

And when I go a - way_ I know my heart can stay_ with my
 And when the cup - board's bare_ I'll ' still find some-thing there_ with my
 Don't ev - er ask me why_ I nev - er say good - bye_ to my

mf *a tempo*

Am7 **D9** **Gm7**

love It's un - der - stood_ It's in the hands_ of my love, _____
 love It's un - der - stood_ It's ev - 'ry - where_ with my love, _____ } And
 love It's un - der - stood_ It's ev - 'ry - where_ with my love, _____

Am7 **Bb maj7** **Dm (B bass)** **F**

My love does it good, Wo - wo wo - wo, wo - wo

f

Gm7

Bb

1. F

To Coda

wo - wo, My love does it good.

2. F

Gm7

C7

F

F+ (A bass)

Wo - wo I love, oh wo my love, On-ly

mf

Bb

C7

F

F+ (A bass)

Gm7

C7

my love holds the oth - er key to me, Oh wo My love, oh

F F+ (A bass)

Bb

C7

F

Dm (B bass)

my love on - ly my love does it good to me. Wo - wo

F Gm7 Bb

wo - wo, wo - wo wo - wo, My love does it good.

F

D.S. al Coda ☞

Coda F

Wo - wo

mf

Gm7 C7 F F+ (A bass) Gm7 (Bb bass) C7

I love. oh wo my love, On-ly My love does it good to

Colla Voce

F F+ (A bass) Bb C13 F

me. Wo wo wo wo wo wo wo.

a tempo

JET

Words and Music by McCARTNEY

Moderately, with a beat

mf

This system shows the piano accompaniment for the first vocal line. The right hand has chords and moving lines, while the left hand continues the bass line. A repeat sign is present at the end of the system.

A guitar chord diagram for the A major chord, showing the fretting on the strings.

Jet! Jet!

f sfz sfz

Three guitar chord diagrams: A major, D major (A bass), and A major.

Jet! I can al - most re - mem - ber their fun - ny fac - es
 Jet! was your fa - ther as bold as a ser - geant ma - jor?
 Jet! with the wind in your hair of a thou - sand lac - es.

sfz mf

that time you told me that you were going to be mar - ry - ing
 How come he told you that you were hard - ly old e - nough
 Climb on the back and we'll go for a ride in the

D (A bass) A C#m7 To Coda

soon. And Jet, I thought the on -
 yet? And Jet, I thought the ma -
 sky. And Jet,

Bm D6 A

jor ly lone - ly place was on the moon. } Jet! Oo
 was a la - dy 'suf - fra - gette.

sfz mf

Bm

Jet! Oo Ah, ma - ter,

sfz mf

E  Bm 

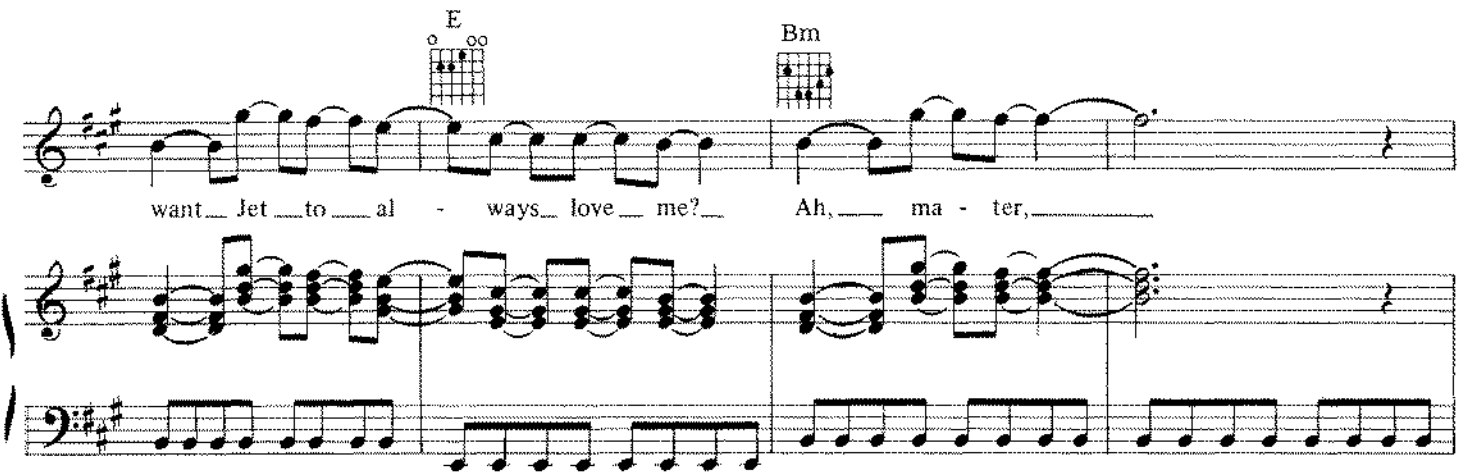
want Jet to al - ways love me? Ah, ma - ter,

E  Bm 

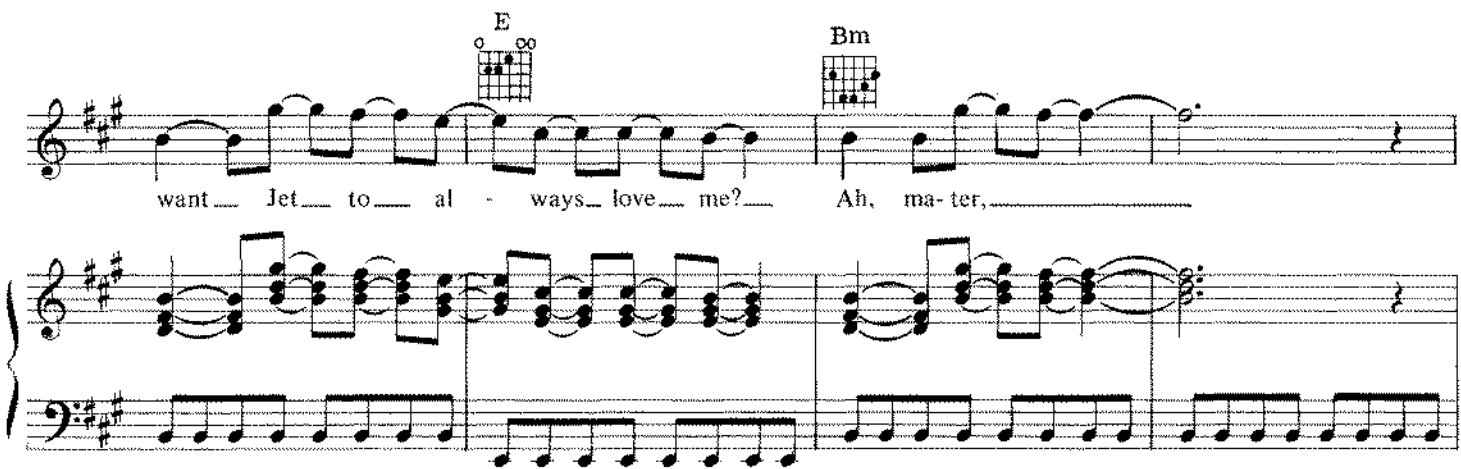

want Jet to al - ways love me? Ah, ma - ter,

A 

much la - ter.

Coda  C#m  Bm7 

D.S. at Coda 

I thought the ma - jor was a

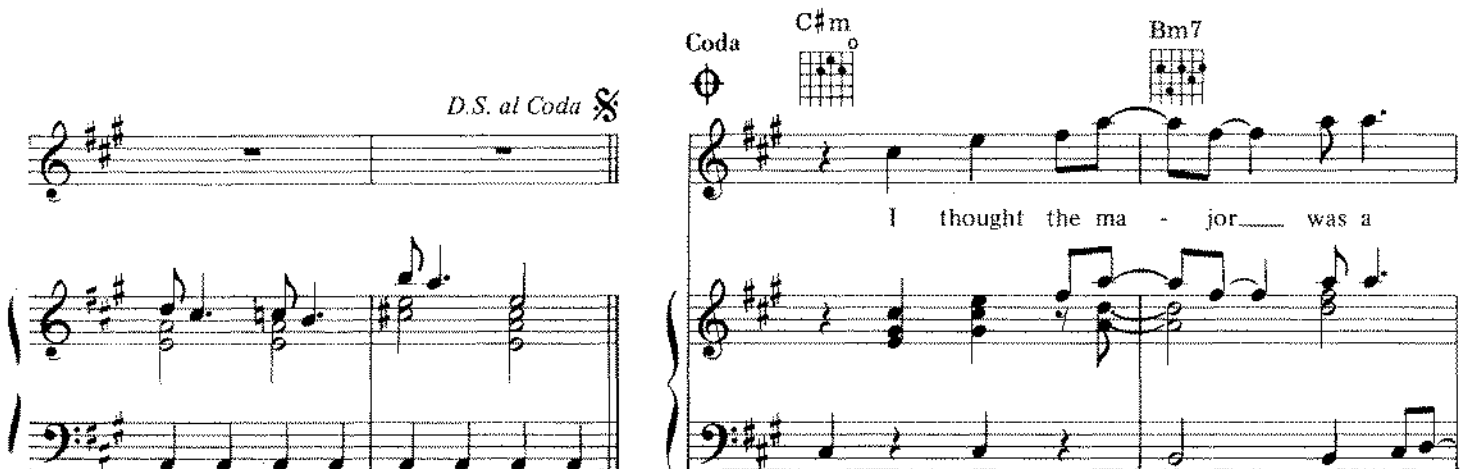

D6 A

la - dy suf - fra - gette. Jet! Oo.

sfz *mf*

Bm D6

Jet! Oo.

sfz *mf*

Bm D6 C#m7

Bm D6 C#m7

A

A

MULL OF KINTYRE

Words and Music by McCARTNEY-LAINE

Moderately slow

Vocal line: Mull of Kin - tyre Oh mist roll - ing in from the sea, my de - sire is

Vocal line: al - ways to be here Oh Mull of Kin - tyre.

Piano accompaniment: Continues with the same melodic and harmonic patterns as the first line.

Vocal line: Far have I trav - elled and much have I seen Dark dis - tant

Piano accompaniment: Continues with the same melodic and harmonic patterns, ending with a final chord in the right hand.

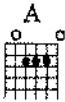

moun-tains with val-leys of green. Past paint-ed des-erts the

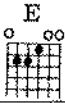

sun-set's on fire as he car-ries me home to the Mull of Kin-

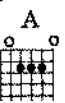
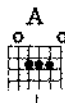

tyre. Mull of Kin-tyre Oh mist roll-ing in from the

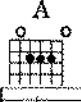
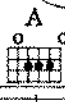

sea, my de-sire is al-ways to be here Oh Mull of Kin-

tyre.

A7 D G

mf

D G D

Sweep through the heath-er like deer in the

mp

gien Carry me back to the days I knew then. Nights when we

G

sang like a heav - en - ly choir of the life and the times of the

A A7 D D G

Mull of Kin - tyre. Mull of Kin - tyre Oh mist roll - ing in from the

D G D

sea, my de - sire is al - ways to be here Oh Mull of Kin - tyre.

Repeat and fade

1. 2. D A
