

# Dusty Springfield - V. Best of

- ✓ **I Close My Eyes And Count To Ten** 41
- ✓ **Wishin' And Hopin'** 51
- ✓ **Little By Little** 55
- ✗ **Stay Awhile** 60
- ✗ **All I See Is You** 64
- ✗ **Nothing Has Been Proved** 68
- ✗ **Losing You** 76
- ✗ **Twenty Four Hours From Tulsa** 78
- ✓ **In The Middle Of Nowhere** 81
- ✓ **Son Of A Preacher Man** 83
- ✓ **Anyone Who Had A Heart** 89
- ✓ **If You Go Away** 94
- ✗ **I'll Try Anything** 98
- ✓ **How Can I Be Sure?** 103
- ✗ **Wherever Would I Be?** 109
- ✓ **The Look Of Love** 113
- ✗ **Bonus Track Am I The Same Girl?** 116

# I Only Want To Be With You

Words and Music by  
Ivor Raymond and Mike Hawker

Moderato.

don't know what it is that makes me love you so... I on - ly know I nev - er wan - na  
doesn't matter where you go or what you do... I wan - na spend each moment of the

let you go... 'Cos you started somethin' Oh can't you see... that  
day with you... Oh look what has happened with just one kiss... I

ev - er since we met you've had a hold on me... It happens to be true.  
nev - er knew that I could be in love like this... It's cra - zy but it's true.

Chord symbols: G, Em, G, Em, C, D, Am7, D7, G, Em, Am, Bm, Am, C#dim.

I on-ly want to be with you. It on-ly want to be with you.

D7 D C D Am7 D7 G C D G C G

You stopped and smiled at me, — Asked if I'd care to dance. —

E<sub>b</sub> G C G

I fell in - to your op - en arms and I did - n't stand a chance.

D Bm7 Em7 A7

Now listen honey, I just wanna be beside you ev - ry - where. As long as we're to - gether honey

D7 G Em G

I don't care... 'Cos you start-ed somethin' Oh can't you see... that

Em C D Am7 D7

ev-er since we met you've had a hold on me... No mat-ter what you do,

G Em Am Bm Am C#dim.

To Coda I on-ly want to be with you.

D7 D C D Am7 D7 G C G

Coda. I said I on-ly want to be with you.

G C G Am7 D7 G C G rall.

# I Just Don't Know What To Do With Myself

Words by Hal David  
Music by Burt Bacharach

Medium slow

F# B F# B

F# B F# B

1. I just don't know what to do with my - self. Don't know  
(Verse 2 see block lyric)

B F# G#m G#m add<sup>9</sup>

just what to do with my - self. I'm so used to do - ing

G<sup>#</sup>m  
fr4

/F<sup>#</sup>

E<sup>maj</sup>7

E<sup>maj</sup>7(b<sup>5</sup>)

E<sup>maj</sup>7

eve - ry - thing with you,                      plan - ning                      eve - ry - thing for two.                      And

D<sup>#</sup>m  
fr6

G<sup>#</sup>m  
fr4

1. E  
N.C.

N.C.

2. E  
N.C.

now that we're through,                      2. I just don't                      I just don't

B  
N.C.

N.C.

F<sup>#</sup>

know what to do.                      Like a sum-mer rose

E  
N.C.

needs the sun and rain,                      I need your

A  B  F# 

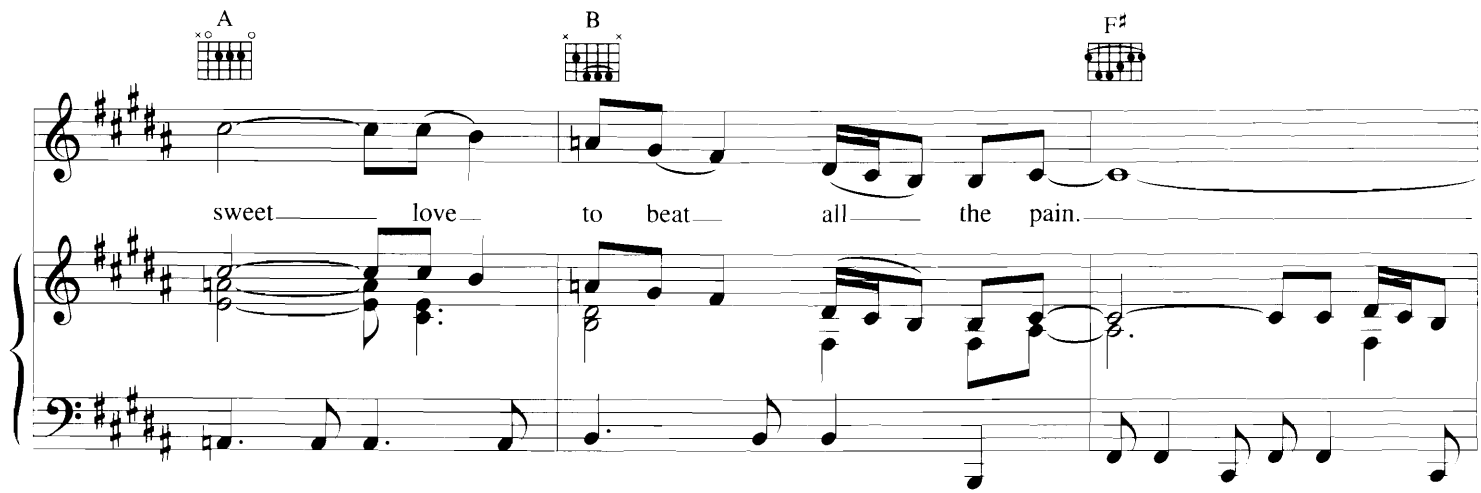

sweet love to beat all the pain.

N.C.  B  F# 

I just don't know what to do with my - self, I just don't

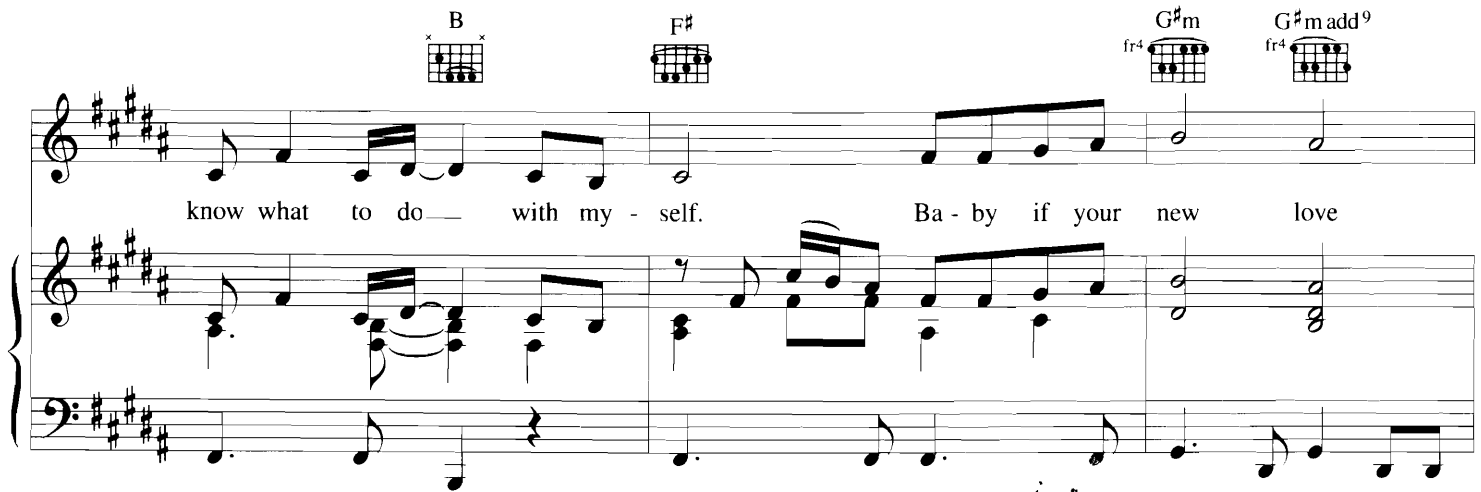

B  F#  G#m  G#m add9 

know what to do with my - self. Ba - by if your new love

G#m  /F#  Emaj7  Emaj7(b5)  Emaj7 

ev - er turns you down, come back, I will be a - round just

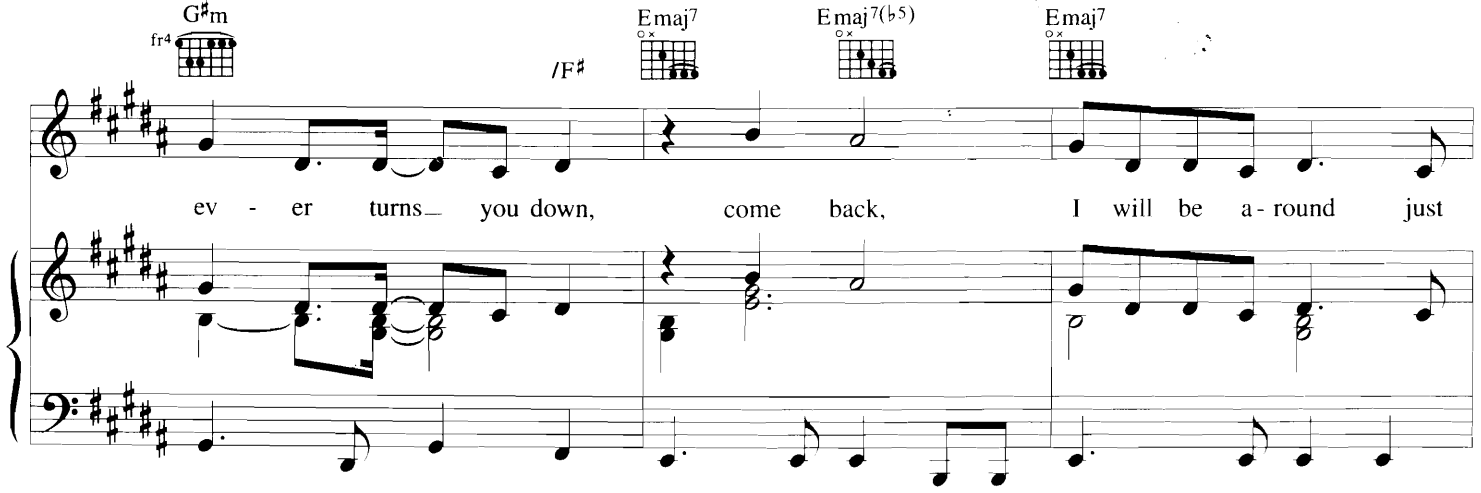

To Coda ⊕

Chord diagrams: D#m (fr6), G#m (fr4), E, B.

wait - ing for you. I don't know what else to do.

D.%. al Coda ⊕ Coda

Chord diagrams: E, B.

N.C. Like a sum-mer rose. I don't know what else to do. No.

Chord diagrams: G#m (fr4), B, G#m (fr4).

no, no, I don't know what else to do. I'll just go cra-zy for you.

*Vocal ad lib. to fade*

Verse 2:

I just don't now what to do with my time,  
 I'm so lonesome for you it's a crime.  
 Going to a movie only makes me sad,  
 Parties make me feel as bad.  
 When I'm not with you,  
 I just don't know what to do.

# Goin' Back

Words and Music by  
Carole King and Gerry Goffin

## Flowing

Aadd<sup>9</sup>

1. I think I'm go-in' back-  
2. I can re-call the time-

A<sup>7</sup>sus<sup>4</sup>

Dadd<sup>9</sup>/A

to the things I learned so well in my  
when I wasn't a - shamed to reach out to a

Aadd<sup>9</sup>

youth. I think I'm re-turn - ing to  
friend. And now I think I've

10

A<sup>7</sup>sus<sup>4</sup> fr<sup>2</sup> Dadd<sup>9</sup>/A

got those days when I was young enough to  
a lot more than a skip-ping rope to

13

Aadd<sup>9</sup> F#m

know the truth. Now there are no games to  
lend? Now there's more to do

16

C#m<sup>7</sup> fr<sup>4</sup>

to on - ly pass\_ the time. No more  
than watch my - self\_ or cry And ev' - ry

F#m

Aadd9

19

colour - ing\_ books, no Christ - mas bells to chime..  
day can be my ma - gical pa - ra - dise..

D/E

22

But think - ing young and grow - ing old - er is no -  
And I can play hide and seek with my -

A

D/A

25

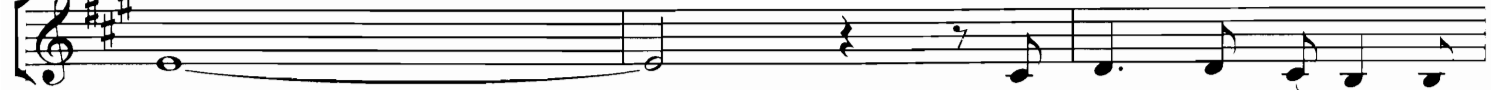

sin. And I can play\_ the  
fears. And live my days\_ in -

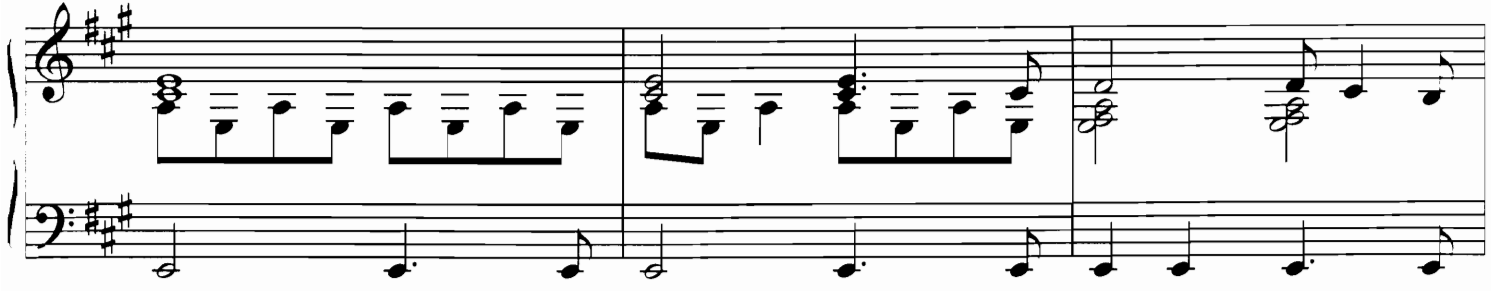

1.  
Aadd<sup>9</sup>

28

game of life to win.  
stead of count-ing my

2.

31

years.

34

Dsus/A

D/A

38

A

Fmaj<sup>7</sup>

Em<sup>7</sup>

Asus

A

F#m

41

C#m<sup>7</sup>

fr<sup>4x</sup>

44

F#m

Aadd<sup>9</sup>

47

50

A lit - tle bit of free - dom's all we

rall.

53

lack, so catch me if you

a tempo

rall.

56

can, I'm go-in' back.

# You Don't Have To Say You Love Me

Original Words by Vito Pallavicini  
 English Words by Simon Napier-Bell and Vicki Wickham  
 Music by Pino Donaggio

Moderately

Ab Db

on my own \_\_\_\_\_ That I have to

Bbm Gm7-5

fol low you and beg you to come

C7 F Dm

home. You don't have to say you love me

Gm C7 F Dm

just be close at hand, You don't have to stay for - ev - er

Gm7 C7 F Am

I will un - der - stand, Be - lieve me, be - lieve me I

*Dm* *Gm7*

can't help but love you — But be - lieve me I'll nev - er — tie you

*C* *Tacet*

down. Left a - lone with just a

*mp*

*Bbm* *Bbm7* *Eb7* *Ab*

mem - o - ry Life seems dead and quite un - real,

*Db* *Bbm* *C7* *C7-9* *C7+5*

— All that's left is lone - li - ness there's noth - ing left to

*Fm* *F* *Dm*

feel. You don't have to say you love me

Gm C7 F Dm

just be close at hand, You don't have to stay for - ev - er

Gm7 C9 F D

I will un - der - stand, Be - lieve me, be - lieve me.

G Em Am D7

You don't have to say you love me just be close at hand,

G Em Am7 D7 G Dm6

You don't have to stay for - ev - er I will un - der - stand Be - lieve me, be -

*poco cresc.*

G Dm6 G

lieve me, be - lieve me.

# I Close My Eyes And Count To Ten

Words and Music by  
Clive Westlake

Moderately

Am  Am7/G  Dm/F  Esus4 

It is - n't the way that you look, and it

Dm  Am 

is - n't the way that you talk. It is - n't the things that you

Dm  Am  Dm/F 

say or do, make me want you so. It is

Dm  E7  Am 

**Dm** **Am** **Dm**

no - thing to do with the wine, or the mu - sic that's flood - ing my  
 stran - gers a mo - ment a - go, with a few dreams, but no - thing to

**Am** **Dm/F** **Dm**

mind, and ne - ver be - fore have I been so sure you're the  
 show. The world was a place with a frown on its face, and to -

**Bm7b5** **E7** **slower**

some - one I dreamed I would find. It's the  
 - mor - row was just, 'I don't know.' But the

**a tempo** **A** **D** **E7** **A**

way you make me feel, the mo - ment I am close to you, it's a  
 way you make me feel, the mo - ment I am close to you, makes the

D

E7

C#7

feel - ing so un - real, some-how I can't be-lieve it's true.  
 day seem so un - real, some-how I can't be-lieve it's true.

F#m

C#

D

pound-ing I feel in my heart, the hop - ing that we'll ne - ver  
 - mor - row, will you still be here? To - mor - row will come, but I

A

Bb

F

G

part, I can't be - lieve this is real - ly happen - ing  
 fear, that what is hap - pening to me is on - ly

A

Am

Am7/G

me. I close my eyes and count to ten.  
 dream.

F Dm E Am

and when I o - pen them you're still here. I close my eyes,

Am/G F Dm 1. E7sus4 E

and count a - gain, I can't be - lieve it, but you're still here. We were

2. E7sus4 Am Am/G

it, but you're still here, I close my eyes and count to ten,

F Dm E7sus4 Am

and when I o - pen them you're still here.

# Wishin' And Hopin'

Words by Hal David  
Music by Burt Bacharach

Moderately

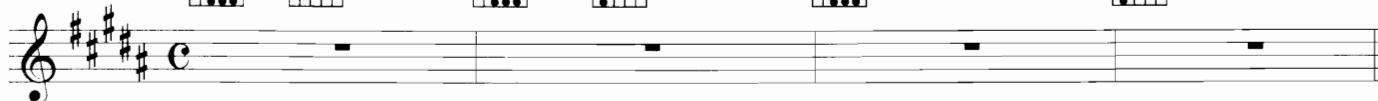

Wish-in' and hop-in' and think-in' and pray-in', plan-nin' and dream-in' each

night of his charms: ——— that won't get you in - to his arms. ——— So if you're

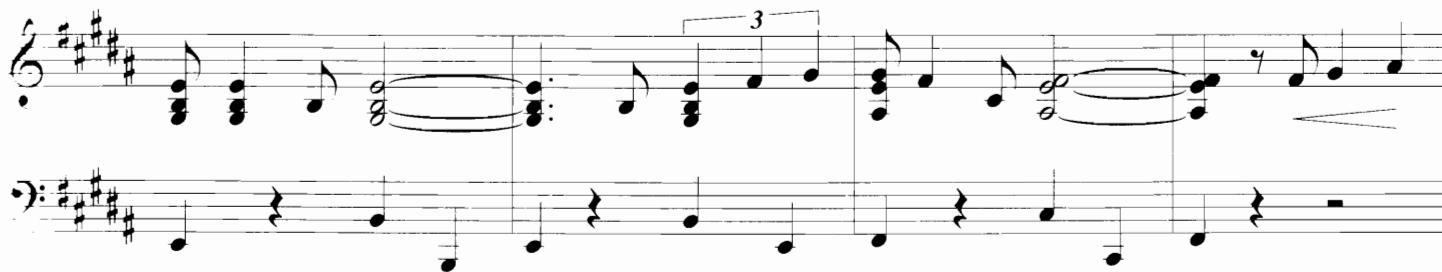

D#m D# D#7 G#m

look- ing to find love you can share,

E7 B F# E F#

all you got- ta do— is hold him and kiss him, and love him and show him that you

B E B N.C. F#

care.— Show him that you care just for him,— do the things—

B F#

he likes to do,— wear your— hair— just for him— 'cos—

**D<sup>#</sup>m**  **F<sup>#</sup>7** 

you won't get him think-in' and a-pray-in',— wish-in' and a-hop-in'.— 'Cos

**B**  **F<sup>#</sup>**  **E**  **F<sup>#</sup>**  **B**  **F<sup>#</sup>** 

wish-in' and hop-in' and think-in' and pray-in', plan-nin' and dream-in' his

**E**  **F<sup>#</sup>7** 

kis - ses will start:— that won't get you in - to his heart.

**N.C.** **D<sup>#</sup>m**  **D<sup>#</sup>**  **D<sup>#</sup>7**  **G<sup>#</sup>m** 

— So if you're think-in' a-how great true love is,

E7 B F# E F#

all you got-ta do — is hold him and kiss him and squeeze him and love him, just

To Coda ⊕

B F# E F#6 F#7 B E B

do it and af-ter you do, you-will be his. You got-ta show him that you

D.%. al Coda

⊕ Coda

B E B E F#6 F#7 B Emaj7

his. You will be his.

molto rit.

B E F#6 F#7 B

You will be his.

# Little By Little

Words and Music by  
Buddy Kaye and Bea Verdi

Moderato (with a beat)

Lit - tle by lit - tle by

*mf*

lit - tle by lit - tle by lit - tle. You're

1. 2.

mess - in' up my life. tear - ing me a - part. Break - ing up my world by

giv - ing up — my hea - rt oo - - oo. Lit - tle by lit - tle by

lit - tle by lit - tle I'm los - ing all my pride... it's real - ly get - ting bad.

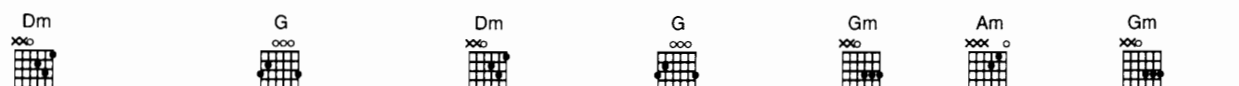

Hurt - ing deep in - side is mak - - ing me go ma - - - d oo - - oo.

Lit - tle by lit - tle by lit - tle by lit - tle Lit - tle by lit - tle bit...

Fmaj7

Dm7

Cm7

F9

Bb

by bit. I'm go - ing cra - zy and you're caus - - ing it.

Am7

D7

Gmaj7

Em7

Bm7

E9

A7

to coda

Lit - tle by lit - tle bit by bit I should stop car - ing but my love won't quit.

Dm

C

F

C

Dm

G

1.

Dm

G

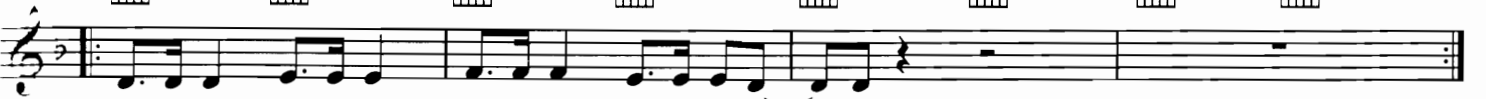

Lit - tle by lit - tle by lit - tle by lit - tle by lit - tle.

2.

3

I don't know where to turn— don't know what to do.—

Walk - ing on thin ice and it seems— I'm fall - in' thru—

D. al coda

oo.— Lit - tle by lit - tle by lit - tle by lit - tle.

## Coda

Chords: Dm, G7, Dm, G7, Dm, G, Dm, G

Vocal line: I'm the queen of fools know the deck is stacked I'm on a los-ing streak but I'm gon - na get— you-

Vocal line: ba - - ck oo - - oo. Lit - tle by lit - tle by lit - tle by lit- tle.—

Chords: Gm, Am, Gm, Am, A, B $\flat$ , Gm, A7

Vocal line: Lit - tle by lit - tle by lit - tle by lit - tle.—

Vocal line: Lit - tle by lit - tle by lit - tle by lit - tle. Yeah, lit - tle by lit - tle.

repeat until fade

Chords: Dm, C, F, C, Dm, G, Dm, G

Vocal line: Lit - tle by lit - tle by lit - tle by lit - tle. Yeah, lit - tle by lit - tle.

Vocal line: Lit - tle by lit - tle by lit - tle by lit - tle. Yeah, lit - tle by lit - tle.

# In The Middle Of Nowhere

Words and Music by  
Buddy Kaye and Bea Verdi

Brightly, with spirit

A7

1. Where does our love lie? —  
2. Where did my heart land? —  
3. Where does our love lie? —

Dm

G

In The Mid-dle Of No-where

Will it soon pass me by? —  
Where are the dreams I planned? —  
How can you let it die? —

C

F

E7

In The Mid-dle Of No - where

Ba - by, won't you tell me —  
Lis - ten to me, ba - by —  
Are you gon - na leave me —

A7

Dm

G

What am I to do? —  
Lis - ten to my plea: —  
Leave my heart a - stray? —

I'm In The Mid-dle Of No - where

Get-tin' no-where with you.—  
And it's wor-ry - in' me.—  
Come and show me the way.—

O - ver and o - ver a - gain — You tell me you need

— my love; If what you say is true — Why can't we be to-geth-er?

O - ver and o-ver you tell me I'm all that you're think - ing of;—

Ba-by, you know — I love you, But I can't wait for - ev - er!

*D.C. and fade*

*D.S. to 3rd ending*

Chord diagrams: C, 1. B7, E7, 2. To next strain F#7, C#7, 3., B, B7, E7, A7, B7, E7.

# Son Of A Preacher Man

Moderately 

Words and Music by  
John David Hurley and Ronnie Stephen Wilkins

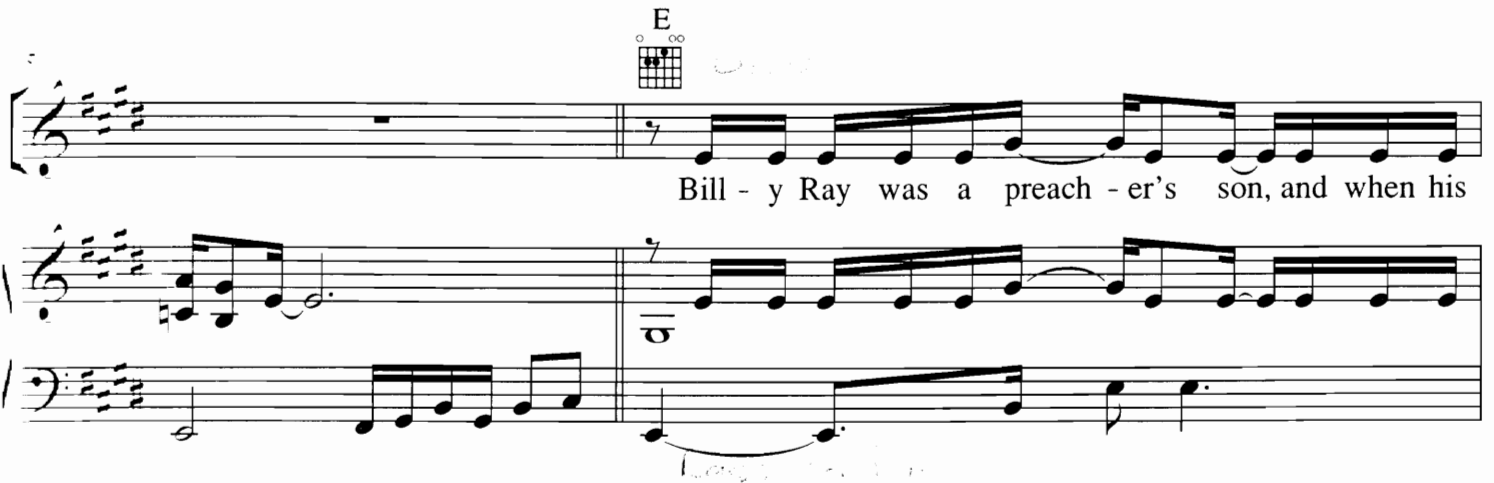
Bill - y Ray was a preach - er's son, and when his

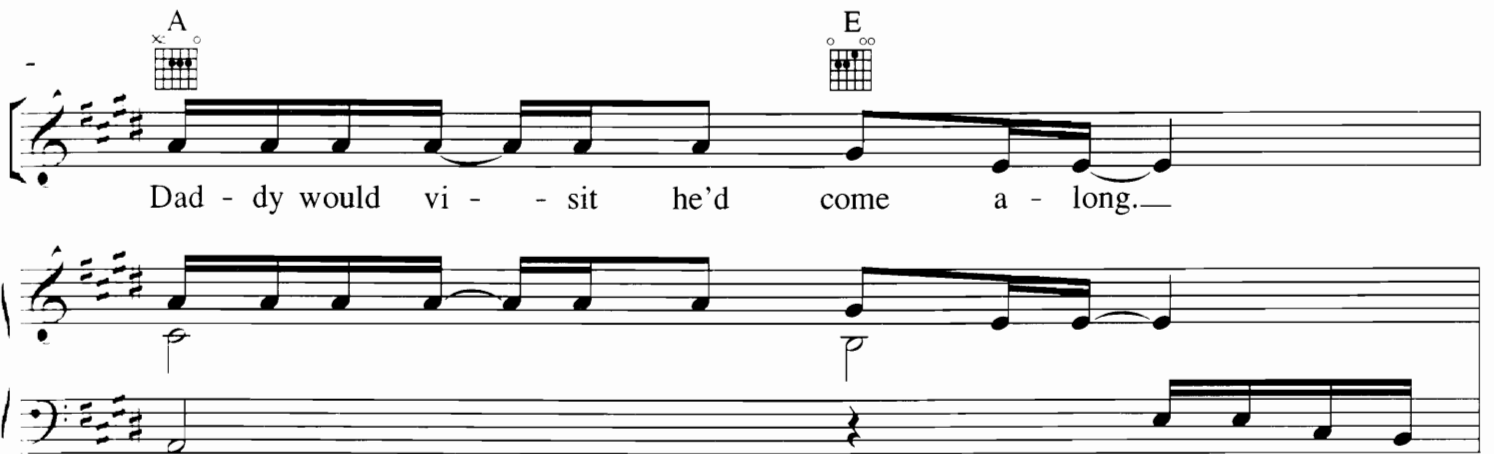

Dad - dy would vi - - sit he'd come a - long. —

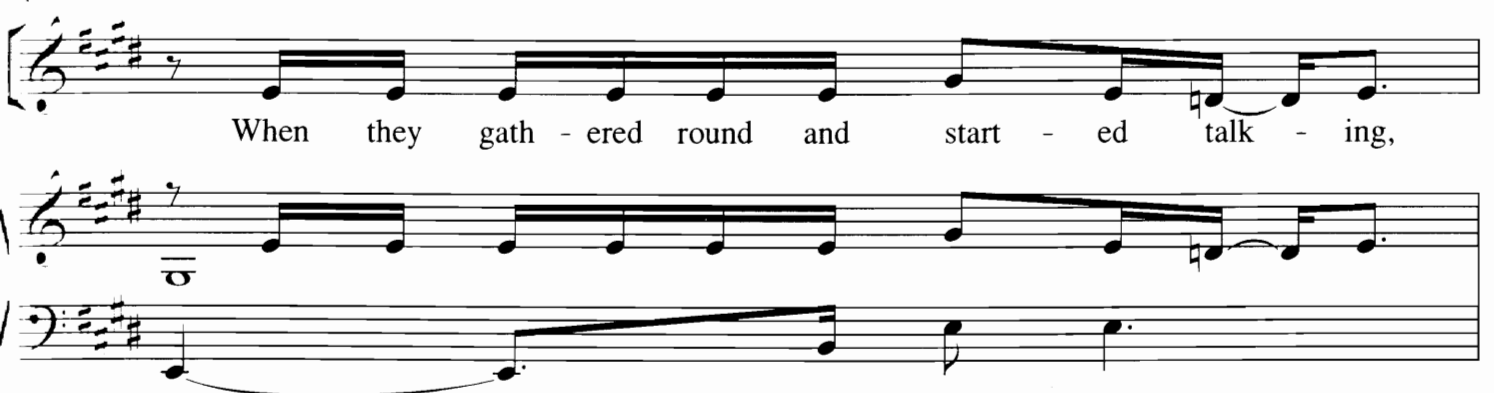

When they gath - ered round and start - ed talk - ing,

9  *Andante*

Cou-sin Bil-ly would take me walk-in', through the back-yard we'd go walk-in,

11

then he'd look in-to—my eyes,— Lord knows to my-sur-prise. The

13   

on-ly one who could e-ver reach me was the son of a preach-er man. The

15  

on-ly boy who could e-ver teach me was the son of a preach-er man, yes he

17

B  A  E 

was, he was,— oh, yes he was.

20

E 

Be - ing good is - n't al - ways ea - sy,

22

A  E 

no mat - ter how hard I tried.— When he start - ed sweet talk - in' to me

24

B7 

he'd come and tell me ev'-ry-thing is al-right, he'd kiss and tell me ev'-ry-thing is al-right,

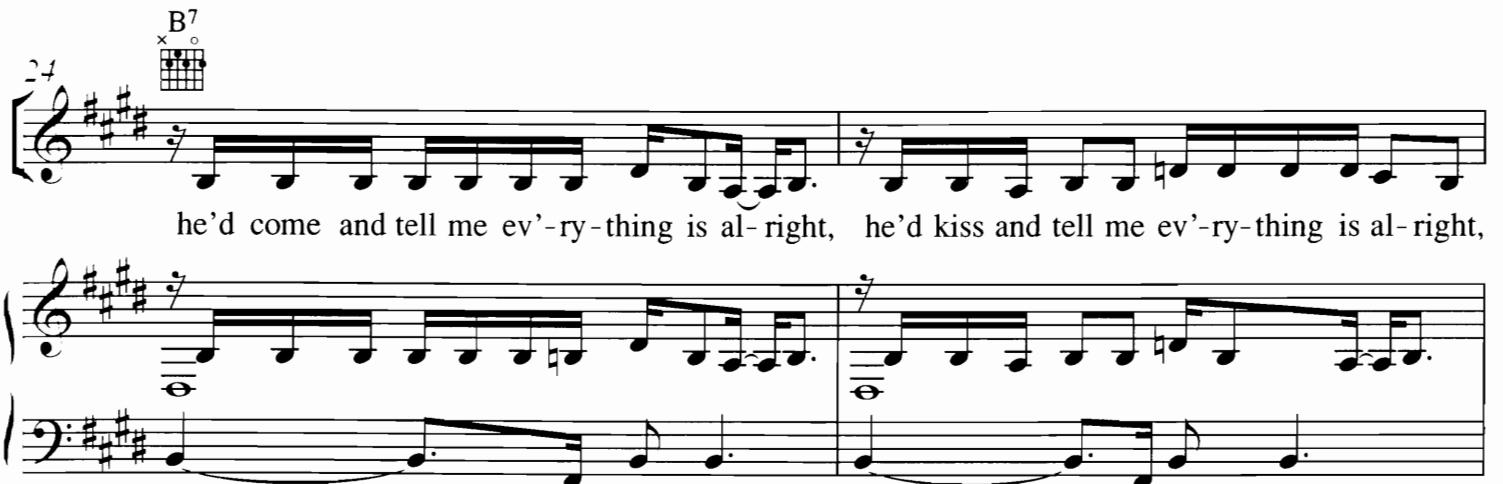

E

26

can I get a-way a-gain to-night. The on-ly one who could e-ver reach me

28

was the son of a preach-er man. The on-ly boy who could e-ver teach me

30

was the son of a preach-er man, yes he was, he was,—

32

oh yes he was. How will I—re-mem-ber

A

the look that was in his eyes.— Steal - ing kiss - es from me\_ on the sly,—

B

tak - in' time to make\_\_\_ time tell - in' me that he's all\_ mine,

E

E7(#5)

learn - in' from each o - ther's know - ing, look - in' to see how much we'd grown.— The

A

D

A

on - ly one who could e - ver reach me was the son of a preach - er man. The

43

D A

on-ly one who could e-ver teach me was the son of a preach-er man, yes he

45

E D7

was, he was, oh yes he was. The

47

A D A

on-ly one-who could e-ver reach me was the son of a preach-er man. The

49

D A

*repeat and fade*

on-ly boy-who could e-ver teach me was the son of a preach-er man. The

# Anyone Who Had A Heart

Words by Hal David  
Music by Burt Bacharach

Very Slow

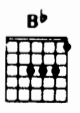
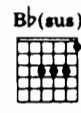
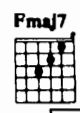
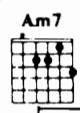
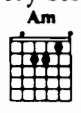

An-y-one who ev-er loved — could look at me — and know that I love you,

Piano accompaniment for the first system, featuring a melody in the right hand and bass line in the left hand, with triplet markings.

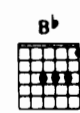
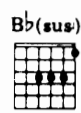
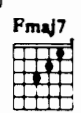
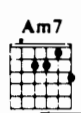
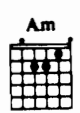

An-y-one who ev-er dreamed — could look at me — and know I dream of you, —

Piano accompaniment for the second system, featuring a melody in the right hand and bass line in the left hand, with triplet markings.

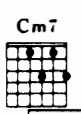
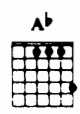
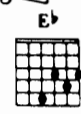
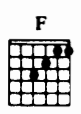

— Know-ing I love you so. An - y - one who had a heart would

Piano accompaniment for the third system, featuring a melody in the right hand and bass line in the left hand, with triplet markings.

take me in his arms and love me

too. You could - n't real - ly have a heart and

hurt me like you hurt me and be so un -

true. What am I to do? Ev-ry time you go a - way, I al-ways say

**Fmaj7** **B $\flat$  sus** **B $\flat$**  **A $\flat$ m** **A $\flat$ m7**

— this time it's good-bye, dear. Lov-ing you the way I do, — I take you back; —

**Fmaj7** **B $\flat$  sus** **B $\flat$**  **F** **E $\flat$**

— With - out you I'd die, dear. — Know - ing I love you

**A $\flat$**  **C $\flat$ m7**

so. An - y - one who had a heart would

**D $\flat$**  **E $\flat$**  **D $\flat$**  **E $\flat$**  **D $\flat$**  **E $\flat$**  **D $\flat$**  **E $\flat$**

take me — in his arms and — love me

**A<sup>b</sup>** **Cm7**

too. You could - n't real - ly have a heart and

**D<sup>b</sup>** **E<sup>b</sup>** **D<sup>b</sup>** **E<sup>b</sup>** **D<sup>b</sup>** **E<sup>b</sup>** **D<sup>b</sup>** **E<sup>b</sup>** **D<sup>b</sup>** **E<sup>b</sup>**

hurt me like you hurt me and be so un -

1. **A<sup>b</sup>** **C** 2. **A<sup>b</sup>** **F**

true. What am I to do? true. An - y - one who had a heart would love me

**A<sup>b</sup>** **F** **D<sup>b</sup> maj7** **Cm7** **D<sup>b</sup> maj7** **Cm7** **D<sup>b</sup>**

too. An - y - one who had a heart would surely take me in his arms and al - ways

D<sup>b</sup> maj7   Cm7   B<sup>b</sup> m7   E<sup>b</sup>   A<sup>b</sup>   F

love me, Why won't you? An - y - one who had a heart would love me

A<sup>b</sup>   F

too. An - y - one who had a heart would sure - ly

*fade out*

D<sup>b</sup> maj7   Cm7   D<sup>b</sup>   D<sup>b</sup> maj7   Cm7   D<sup>b</sup>   D<sup>b</sup> maj7   Cm7   B<sup>b</sup> m7   E<sup>b</sup>

take me in his arms, and always love me, Why won't

# How Can I Be Sure?

Words and Music by  
Eddie Brigati Jnr and Felix Cavaliere

Moderately

Fno<sup>3</sup>

E<sup>b</sup>/F

Fno<sup>3</sup>

How can I \_\_\_\_\_ be sure?

E<sup>b</sup>/F

F

E<sup>b</sup>/F

In a world \_\_\_\_\_ that's cons - tant - ly chang - ing. How can I \_\_\_\_\_ be

Fno<sup>3</sup>

E<sup>b</sup>/F

Fno<sup>3</sup>

sure \_\_\_\_\_ where I stand with you? \_\_\_\_\_ When - ev - er

11

Fm Fm(#7) Fm7 Fm6 Gm C

fr<sup>3</sup>

I, when - ev - er I am a - way from

14

Gm C7 Fm Fm(#7) Fm7 Fm6

fr<sup>3</sup>

you, I wan - na die, 'cos you know I wan - na

17

Gm C Gm C7 Am Dm Gm7 C7

fr<sup>3</sup>

stay with you. How do I know, may - be you're try - ing to

21

Am Dm Gm7 C7 A<sup>b</sup> Fm7

fr<sup>3</sup> fr<sup>4</sup>

use me, fly - ing too high, don't con - fuse me,

24  $B^b m^7$   $E^b 7$   $F n o^3$

touch me but don't take me down. When - ev - er

27  $F m$   $F m (\# 7)$   $F m^7$   $F m^6$   $G m$   $C$

I, when - ev - er I am a - way from

30  $G m$   $C^7$   $F m$   $F m (\# 7)$   $F m^7$   $F m^6$

you. my a - li - bi is tell - ing peo - ple I don't

33  $G m$   $C$   $G m$   $C^7$   $A m$   $D m$

care for you. May - be I'm just

36  $Gm^7$   $C^7$   $Am$   $Dm$   $Gm^7$   $C^7$   
 $fr^3$   $x^{\circ}$   $x^{\circ}$   $x^{\circ}$   $fr^3$   $x^{\circ}$

hang - ing a - round with my head up, up - side - down it's a

39  $A^b$   $Fm^7$   
 $fr^4$

pity oh yeah I can't seem to find some - bo - dy who is a

42

won - der - ful ba - by as you.

45  $E^b$   $F$   $E^b$   
 $fr^3$   $fr^3$   $fr^3$

How can I be sure? I real - ly, real - ly, real - ly

48

F  $\text{fr}^3 \text{E}^\flat$  F

wan - na know. ——— Real - ly real - ly wan - na know. ———

51

Fm Fm(#7) Fm7 Fm6 Gm7 C Gm7 C

55

Fm Fm(#7) Fm7 Fm6 Gm7 C

58

Gm7 C Am Dm Gm7 C Am Dm

How's the weath - er, wheth - er or not we're to - geth - er ——— to -

62  $Gm^7$   $C$   $A^b$   $Fm$   $B^bm^7$   $E^b$   $A^b$   $Fm$

fr<sup>3</sup> fr<sup>4</sup> fr<sup>3</sup> fr<sup>4</sup> fr<sup>3</sup> fr<sup>4</sup>

geth - er we'll see that much bet - ter, — I'll love you, I'll love you for ev - er, —

66  $B^bm^7$   $E^b$   $Fno^3$

fr<sup>3</sup> fr<sup>3</sup> fr<sup>3</sup>

you know where I can be found. —

69  $E^b$   $F$   $E^b$   $F$

fr<sup>3</sup> fr<sup>3</sup> fr<sup>3</sup> fr<sup>3</sup>

How can I — be sure? In a world — that's cons - tant - ly chang - ing.

**meno mosso**

73  $A^b$   $E^b/G$   $F$   $A^b$   $Gm$   $F$

fr<sup>4</sup> fr<sup>3</sup> fr<sup>3</sup> fr<sup>4</sup> fr<sup>3</sup>

How can I — be sure I'll be sure with you.

# The Look Of Love

Words by Hal David  
Music by Burt Bacharach

Medium rock ballad

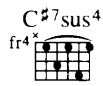

3° instrumental

1. The look \_\_\_\_\_ of love \_\_\_\_\_ is in \_\_\_\_\_ your eyes, \_\_\_\_\_

(Verse 2 see block lyric)

\_\_\_\_\_ the look \_\_\_\_\_ your heart \_\_\_\_\_ can't dis - guise. \_\_\_\_\_

\_\_\_\_\_ The look \_\_\_\_\_ of love \_\_\_\_\_

Chord diagrams:  $C\sharp 7$  (fr4),  $A6$ ,  $A\text{m}6$

is say - ing so — much more — than just

Chord diagrams:  $E\text{maj}7$ ,  $E7$ ,  $A\text{maj}7$

words could ev - er say, — and what my heart —

Chord diagrams:  $A6$ ,  $G\sharp 7\text{sus}4$  (fr4),  $G\sharp 7$  (fr4),  $C\sharp 7$  (fr4),  $F\sharp 7$

— has heard, — well it takes my breath — a - way. — I can hard -

*(Vocal in 3°)*

Chord diagrams:  $E$ ,  $F\sharp m7/B$

- ly wait to hold you, feel — my arms a-round you, how long — I have wait - ed.

E F#m7/B 1. 2.

wait-ed just to love you, now that I have found you. 2. You've got the

3. C#m7 F#9(b5)

Don't ev - er go, don't ev - er go.

F#m9 /B E6 Eadd9

I love you so.

*rit.*

Verse 2:  
 You've got the look of love, it's on your face,  
 A look that time can't erase.  
 Be mine tonight, let this be just the start  
 Of so many nights like this;  
 Let's take a lover's vow  
 And then seal it with a kiss.

I can hardly wait *etc.*

Verse 3: (Instrumental)

I can hardly wait *etc.*